

MID-CONTINENT ENERGY EXCHANGE

Oil & Gas Asset Auctions



Data Packet

SL Johnson, Wesson Hogg Sand

Mineral/Royalty Interest in
Ouachita County, AR

In this Document:

[Lot Summary](#)

[Income and Expenses](#)

[Misc.](#)

[Outgoing Conveyance](#)



Summary

Lot Summary

Lease Name:	SL Johnson, Wesson Hogg Sand
County/State:	Ouachita, AR
Asset Type:	Royalty Interest
Legal Description:	See Mineral Deed
Net Monthly Income:	\$168.87
Operator:	ArkLaTx; Cypress Creek

Disclaimer: Bidders must conduct their own due diligence prior to bidding at the auction. Bidders shall rely upon their own evaluations of the properties and not upon any representation either oral or written provided here. This is a summary of information provided by the seller to Mid-Continent Energy Exchange.



Income and Expenses

Summary

6 months income info

Net Income: \$1,013.20

Per Month: \$168.87

Date	S.L. Johnson	Wesson Hogg Sand Unit, et al	TOTALS	Interest Conveyed 1/4
06-2023	\$474.96	\$ -	\$474.96	\$118.74
05-2023	\$360.94	\$ 219.60	\$580.54	\$145.14
04-2023	\$477.98	\$ 249.23	\$727.21	\$181.80
03-2023	\$177.36	\$ 804.19	\$981.55	\$245.39
02-2023	\$550.94	\$ 210.38	\$761.32	\$190.33
01-2023	\$304.78	\$ 222.42	\$527.20	\$131.80
TOTALS	\$2,346.96	\$1,705.82	\$4,052.78	\$1,013.20
Net Monthly Income	\$391.16	\$284.30	\$675.46	\$168.87

From: Cross Oil Refining & Marketing, Inc
To:

For Checks Dated 06/20/2023
Account: xxxx Page 1

Prd Date	Prod	Price Per	Volume/Share	Description	Property Amt	Your Share
Property: (3000091) S.L JOHNSON County: OUACHITA, AR						
05/2023	OIL	\$/BBL:62.08	448.20 /3.99	Oil Sales:	27,823.23	247.65
	Roy NRI:	0.00890100		Oil Production Tax:	1,124.14-	10.00-
				Oil Prod. Tax-Conservation-AR:	19.27-	0.17-
				Net Income:	26,679.82	237.48
Property: (3000091) S.L JOHNSON County: OUACHITA, AR						
05/2023	OIL	\$/BBL:62.08	448.20 /3.99	Oil Sales:	27,823.23	247.65
	Roy-1 NRI:	0.00890100		Oil Production Tax:	1,124.14-	10.00-
				Oil Prod. Tax-Conservation-AR:	19.27-	0.17-
				Net Income:	26,679.82	237.48

Amount to be transferred to your account (xxxxxxxxxx)

For Inquiries about your check or statement, please call 1-855-247-5187 or email to:
doi-cross-support@martinmlp.com

Owner#:	Check#/Date	Gross Revenue:	Working	Royalty	Deductions	Withholding	Pmt Amount
	E000029111	Check Totals:		495.30	20.34		474.96
	06/20/2023	2023 Totals:		2,632.30	107.98		2,524.32

Cross Oil Refining & Marketing, Inc
8150 North Central Expressway, Ste 1400
Dallas, TX 75206
(855)247-5187

ACH Payment

From: Cross Oil Refining & Marketing, Inc
To:

For Checks Dated 05/19/2023
Account: xxxx Page 1

Prd Date	Prod	Price Per	Volume/Share	Description	Property Amt	Your Share
Property: (3000091) S.L JOHNSON County: OUACHITA, AR						
04/2023	OIL	\$/BBL:69.72	303.25 /2.70	Oil Sales:	21,141.68	188.18
	Roy NRI:	0.00890100		Oil Production Tax:	853.25-	7.59-
				Oil Prod. Tax-Conservation-AR:	13.04-	0.12-
				Net Income:	20,275.39	180.47
Property: (3000091) S.L JOHNSON County: OUACHITA, AR						
04/2023	OIL	\$/BBL:69.72	303.25 /2.70	Oil Sales:	21,141.68	188.18
	Roy-1 NRI:	0.00890100		Oil Production Tax:	853.25-	7.59-
				Oil Prod. Tax-Conservation-AR:	13.04-	0.12-
				Net Income:	20,275.39	180.47

Amount to be transferred to your account (xxxxxxxxxx)

For Inquiries about your check or statement, please call 1-855-247-5187 or email to:
doi-cross-support@martinmlp.com

Owner#:	Check#/Date	Gross Revenue:	Working	Royalty	Deductions	Withholding	Pmt Amount
	E000028625	Check Totals:		376.36	15.42		360.94
	05/19/2023	2023 Totals:		2,137.00	87.64		2,049.36

Cross Oil Refining & Marketing, Inc
8150 North Central Expressway, Ste 1400
Dallas, TX 75206
(855)247-5187

ACH Payment

From: Cross Oil Refining & Marketing, Inc
To:

For Checks Dated 04/20/2023
Account: xxxx Page 1

Prd Date	Prod	Price Per	Volume/Share	Description	Property Amt	Your Share
Property: (3000091) S.L JOHNSON County: OUACHITA, AR						
03/2023	OIL	\$/BBL:63.78	439.01 /3.91	Oil Sales:	27,999.93	249.23
	Roy NRI:	0.00890100		Oil Production Tax:	1,130.98-	10.07-
				Oil Prod. Tax-Conservation-AR:	18.88-	0.17-
				Net Income:	26,850.07	238.99
Property: (3000091) S.L JOHNSON County: OUACHITA, AR						
03/2023	OIL	\$/BBL:63.78	439.01 /3.91	Oil Sales:	27,999.93	249.23
	Roy-1 NRI:	0.00890100		Oil Production Tax:	1,130.98-	10.07-
				Oil Prod. Tax-Conservation-AR:	18.88-	0.17-
				Net Income:	26,850.07	238.99

Amount to be transferred to your account (xxxxxxxxxx)

For Inquiries about your check or statement, please call 1-855-247-5187 or email to:
doi-cross-support@martinmlp.com

Owner#:	Check#/Date	Gross Revenue:	Working	Royalty	Deductions	Withholding	Pmt Amount
	E000028104	Check Totals:		498.46	20.48		477.98
	04/20/2023	2023 Totals:		1,760.64	72.22		1,688.42

Cross Oil Refining & Marketing, Inc
8150 North Central Expressway, Ste 1400
Dallas, TX 75206
(855)247-5187

ACH Payment

From: Cross Oil Refining & Marketing, Inc
To:

For Checks Dated 03/20/2023
Account: xxxx Page 1

Prd Date	Prod	Price Per	Volume/Share	Description	Property Amt	Your Share
Property: (3000091) S.L JOHNSON County: OUACHITA, AR						
02/2023	OIL	\$/BBL:67.20	309.18 /2.75	Oil Sales:	20,777.67	184.94
	Roy NRI:	0.00890100		Oil Production Tax:	838.84-	7.46-
				Oil Prod. Tax-Conservation-AR:	13.29-	0.12-
				Net Income:	19,925.54	177.36
Property: (3000091) S.L JOHNSON County: OUACHITA, AR						
02/2023	OIL	\$/BBL:67.20	309.18 /2.75	Oil Sales:	20,777.67	184.94
	Roy-1 NRI:	0.00890100		Oil Production Tax:	838.84-	7.46-
				Oil Prod. Tax-Conservation-AR:	13.29-	0.12-
				Net Income:	19,925.54	177.36

Amount to be transferred to your account (xxxxxxxxxx)

For Inquiries about your check or statement, please call 1-855-247-5187 or email to:
doi-cross-support@martinmlp.com

Owner#:	Check#/Date	Gross Revenue:	Working	Royalty	Deductions	Withholding	Pmt Amount
	E000027636	Check Totals:		369.88	15.16		354.72
	03/20/2023	2023 Totals:		1,262.18	51.74		1,210.44

Cross Oil Refining & Marketing, Inc
8150 North Central Expressway, Ste 1400
Dallas, TX 75206
(855)247-5187

ACH Payment

From: Cross Oil Refining & Marketing, Inc
To:

For Checks Dated 02/21/2023
Account: xxxx Page 1

Prd Date	Prod	Price Per	Volume/Share	Description	Property Amt	Your Share
Property: (3000091) S.L JOHNSON County: OUACHITA, AR						
01/2023	OIL	\$/BBL:68.96	467.96 /4.17	Oil Sales:	32,270.80	287.24
	Roy NRI:	0.00890100		Oil Production Tax:	1,302.53-	11.59-
				Oil Prod. Tax-Conservation-AR:	20.12-	0.18-
				Net Income:	30,948.15	275.47
Property: (3000091) S.L JOHNSON County: OUACHITA, AR						
01/2023	OIL	\$/BBL:68.96	467.96 /4.17	Oil Sales:	32,270.80	287.24
	Roy-1 NRI:	0.00890100		Oil Production Tax:	1,302.53-	11.59-
				Oil Prod. Tax-Conservation-AR:	20.12-	0.18-
				Net Income:	30,948.15	275.47

Amount to be transferred to your account (xxxxxxxxxx)

For Inquiries about your check or statement, please call 1-855-247-5187 or email to:
doi-cross-support@martinmlp.com

Owner#:	Check#/Date	Gross Revenue:	Working	Royalty	Deductions	Withholding	Pmt Amount
	E000027137	Check Totals:		574.48	23.54		550.94
	02/21/2023	2023 Totals:		892.30	36.58		855.72

Cross Oil Refining & Marketing, Inc
8150 North Central Expressway, Ste 1400
Dallas, TX 75206
(855)247-5187

ACH Payment

From: Cross Oil Refining & Marketing, Inc
To:

For Checks Dated 01/20/2023
Account: xxxx Page 1

Prd Date	Prod	Price Per	Volume/Share	Description	Property Amt	Your Share
Property: (3000091) S.L JOHNSON County: OUACHITA, AR						
12/2022	OIL	\$/BBL:67.14	265.91 /2.37	Oil Sales:	17,852.69	158.91
	Roy NRI:	0.00890100		Oil Production Tax:	720.76-	6.42-
				Oil Prod. Tax-Conservation-AR:	11.43-	0.10-
				Net Income:	17,120.50	152.39
Property: (3000091) S.L JOHNSON County: OUACHITA, AR						
12/2022	OIL	\$/BBL:67.14	265.91 /2.37	Oil Sales:	17,852.69	158.91
	Roy-1 NRI:	0.00890100		Oil Production Tax:	720.76-	6.42-
				Oil Prod. Tax-Conservation-AR:	11.43-	0.10-
				Net Income:	17,120.50	152.39

Amount to be transferred to your account (xxxxxxxxxx)

For Inquiries about your check or statement, please call 1-855-247-5187 or email to:
doi-cross-support@martinmlp.com

Owner#:	Check#/Date	Gross Revenue:	Working	Royalty	Deductions	Withholding	Pmt Amount
	E000026663	Check Totals:		317.82	13.04		304.78
	01/20/2023	2023 Totals:		317.82	13.04		304.78

Cross Oil Refining & Marketing, Inc
8150 North Central Expressway, Ste 1400
Dallas, TX 75206
(855)247-5187

ACH Payment

From: Cross Oil Refining & Marketing, Inc
To:

For Checks Dated 12/20/2022
Account: xxxx Page 1

Prd Date	Prod	Price Per	Volume/Share	Description	Property Amt	Your Share
Property: (3000091) S.L JOHNSON County: OUACHITA, AR						
11/2022	OIL	\$/BBL:74.68	424.75 /3.78	Oil Sales:	31,718.93	282.33
	Roy NRI:	0.00890100		Oil Production Tax:	1,279.38-	11.39-
				Oil Prod. Tax-Conservation-AR:	18.26-	0.16-
				Net Income:	30,421.29	270.78
Property: (3000091) S.L JOHNSON County: OUACHITA, AR						
11/2022	OIL	\$/BBL:74.68	424.75 /3.78	Oil Sales:	31,718.93	282.33
	Roy-1 NRI:	0.00890100		Oil Production Tax:	1,279.38-	11.39-
				Oil Prod. Tax-Conservation-AR:	18.26-	0.16-
				Net Income:	30,421.29	270.78

Amount to be transferred to your account (xxxxxxxxxx)

For Inquiries about your check or statement, please call 1-855-247-5187 or email to:
doi-cross-support@martinmlp.com

Owner#:	Check#/Date	Gross Revenue:	Working	Royalty	Deductions	Withholding	Pmt Amount
	E000026165	Check Totals:		564.66	23.10		541.56
	12/20/2022	2022 Totals:		1,184.92	48.46		1,136.46

Cross Oil Refining & Marketing, Inc
4925 Greenville Ave., Ste 900
Dallas, TX 75206
(855)247-5187

ACH Payment

From: Cross Oil Refining & Marketing, Inc
To:

For Checks Dated 11/21/2022
Account: xxxx Page 1

Prd Date	Prod	Price Per	Volume/Share	Description	Property Amt	Your Share
Property: (3000091) S.L JOHNSON County: OUACHITA, AR						
10/2022	OIL	\$/BBL:77.22	451.19 /4.02	Oil Sales:	34,842.20	310.13
	Roy NRI:	0.00890100		Oil Production Tax:	1,404.97-	12.51-
				Oil Prod. Tax-Conservation-AR:	19.40-	0.17-
				Net Income:	33,417.83	297.45
Property: (3000091) S.L JOHNSON County: OUACHITA, AR						
10/2022	OIL	\$/BBL:77.22	451.19 /4.02	Oil Sales:	34,842.20	310.13
	Roy-1 NRI:	0.00890100		Oil Production Tax:	1,404.97-	12.51-
				Oil Prod. Tax-Conservation-AR:	19.40-	0.17-
				Net Income:	33,417.83	297.45

For Inquiries about your check or statement, please call 1-855-247-5187 or email to:
doi-cross-support@martinmlp.com

Owner#:	Check#/Date	Gross Revenue:	Working	Royalty	Deductions	Withholding	Pmt Amount
	133522	Check Totals:		620.26	25.36		594.90
	11/21/2022	2022 Totals:		620.26	25.36		594.90

Lease	Prod Date	Int Type	Pct Interest	Chk Date	Chk Num	BBL/MCF	Avg PP	Gross	Sev Tax	Net Check	Product	LeaseName
314930	12/2022	R	0.00000210	01/20/2023	2409551	0.00					OIL	WESSON HOGG SAND 1WS
314930	01/2023	R	0.00000210	02/21/2023	2417388	0.00	136.41	0.01		0.01	OIL	WESSON HOGG SAND 1WS
314930	02/2023	R	0.00000210	03/20/2023	2423223	0.00	105.47	0.01		0.01	OIL	WESSON HOGG SAND 1WS
314930	03/2023	R	0.00000210	04/20/2023	2428968	0.00	114.19	0.01		0.01	OIL	WESSON HOGG SAND 1WS
314930	04/2023	R	0.00000210	05/19/2023	2434836	0.00	114.39	0.01		0.01	OIL	WESSON HOGG SAND 1WS
314930	05/2023	R	0.00000210	06/20/2023	2440871	0.00	86.61	0.01		0.01	OIL	WESSON HOGG SAND 1WS
314931	12/2022	R	0.00000210	01/20/2023	2409551	0.00					OIL	WESSON HOGG SAND 10
314931	01/2023	R	0.00000210	02/21/2023	2417388	0.00	136.44	0.01		0.01	OIL	WESSON HOGG SAND 10
314931	02/2023	R	0.00000210	03/20/2023	2423223	0.00	105.45	0.01		0.01	OIL	WESSON HOGG SAND 10
314931	03/2023	R	0.00000210	04/20/2023	2428968	0.00	114.22	0.01		0.01	OIL	WESSON HOGG SAND 10
314931	04/2023	R	0.00000210	05/19/2023	2434836	0.00	114.36	0.01		0.01	OIL	WESSON HOGG SAND 10
314931	05/2023	R	0.00000210	06/20/2023	2440871	0.00	86.64	0.01		0.01	OIL	WESSON HOGG SAND 10
314932	12/2022	R	0.00000210	01/20/2023	2409551	0.00					OIL	WESSON HOGG SAND 11
314932	01/2023	R	0.00000210	02/21/2023	2417388	0.00	136.37	0.01		0.01	OIL	WESSON HOGG SAND 11
314932	02/2023	R	0.00000210	03/20/2023	2423223	0.00	105.42	0.01		0.01	OIL	WESSON HOGG SAND 11
314932	03/2023	R	0.00000210	04/20/2023	2428968	0.00	114.25	0.01		0.01	OIL	WESSON HOGG SAND 11
314932	04/2023	R	0.00000210	05/19/2023	2434836	0.00	114.41	0.01		0.01	OIL	WESSON HOGG SAND 11
314932	05/2023	R	0.00000210	06/20/2023	2440871	0.00	86.56	0.01		0.01	OIL	WESSON HOGG SAND 11
314933	12/2022	R	0.00000210	01/20/2023	2409551	0.00					OIL	WESSON HOGG SAND 12
314933	01/2023	R	0.00000210	02/21/2023	2417388	0.00	136.44	0.01		0.01	OIL	WESSON HOGG SAND 12
314933	02/2023	R	0.00000210	03/20/2023	2423223	0.00	105.45	0.01		0.01	OIL	WESSON HOGG SAND 12
314933	03/2023	R	0.00000210	04/20/2023	2428968	0.00	114.17	0.01		0.01	OIL	WESSON HOGG SAND 12
314933	04/2023	R	0.00000210	05/19/2023	2434836	0.00	114.47	0.01		0.01	OIL	WESSON HOGG SAND 12
314933	05/2023	R	0.00000210	06/20/2023	2440871	0.00	86.63	0.01		0.01	OIL	WESSON HOGG SAND 12
314934	12/2022	R	0.00000210	01/20/2023	2409551	0.00					OIL	WESSON HOGG SAND 13
314934	01/2023	R	0.00000210	02/21/2023	2417388	0.00	136.41	0.01		0.01	OIL	WESSON HOGG SAND 13
314934	02/2023	R	0.00000210	03/20/2023	2423223	0.00	105.47	0.01		0.01	OIL	WESSON HOGG SAND 13
314934	03/2023	R	0.00000210	04/20/2023	2428968	0.00	114.19	0.01		0.01	OIL	WESSON HOGG SAND 13
314934	04/2023	R	0.00000210	05/19/2023	2434836	0.00	114.41	0.01		0.01	OIL	WESSON HOGG SAND 13
314934	05/2023	R	0.00000210	06/20/2023	2440871	0.00	86.61	0.01		0.01	OIL	WESSON HOGG SAND 13
314935	12/2022	R	0.00000210	01/20/2023	2409551	0.00					OIL	WESSON HOGG SAND 14
314935	01/2023	R	0.00000210	02/21/2023	2417388	0.00	136.44	0.01		0.01	OIL	WESSON HOGG SAND 14
314935	02/2023	R	0.00000210	03/20/2023	2423223	0.00	105.49	0.01		0.01	OIL	WESSON HOGG SAND 14
314935	03/2023	R	0.00000210	04/20/2023	2428968	0.00	114.25	0.01		0.01	OIL	WESSON HOGG SAND 14
314935	04/2023	R	0.00000210	05/19/2023	2434836	0.00	114.33	0.01		0.01	OIL	WESSON HOGG SAND 14
314935	05/2023	R	0.00000210	06/20/2023	2440871	0.00	86.64	0.01		0.01	OIL	WESSON HOGG SAND 14
314936	12/2022	R	0.00000210	01/20/2023	2409551	0.00					OIL	WESSON HOGG SAND 15R
314936	01/2023	R	0.00000210	02/21/2023	2417388	0.00	136.37	0.01		0.01	OIL	WESSON HOGG SAND 15R
314936	02/2023	R	0.00000210	03/20/2023	2423223	0.00	105.42	0.01		0.01	OIL	WESSON HOGG SAND 15R

Lease	Prod Date	Int Type	Pct Interest	Chk Date	Chk Num	BBL/MCF	Avg PP	Gross	Sev Tax	Net Check	Product	LeaseName
314936	03/2023	R	0.00000210	04/20/2023	2428968	0.00	114.19	0.01		0.01	OIL	WESSON HOGG SAND 15R
314936	04/2023	R	0.00000210	05/19/2023	2434836	0.00	114.41	0.01		0.01	OIL	WESSON HOGG SAND 15R
314936	05/2023	R	0.00000210	06/20/2023	2440871	0.00	86.61	0.01		0.01	OIL	WESSON HOGG SAND 15R
314937	12/2022	R	0.00000210	01/20/2023	2409551	0.00					OIL	WESSON HOGG SAND 16
314937	01/2023	R	0.00000210	02/21/2023	2417388	0.00	136.41	0.01		0.01	OIL	WESSON HOGG SAND 16
314937	02/2023	R	0.00000210	03/20/2023	2423223	0.00	105.47	0.01		0.01	OIL	WESSON HOGG SAND 16
314937	03/2023	R	0.00000210	04/20/2023	2428968	0.00	114.25	0.01		0.01	OIL	WESSON HOGG SAND 16
314937	04/2023	R	0.00000210	05/19/2023	2434836	0.00	114.39	0.01		0.01	OIL	WESSON HOGG SAND 16
314937	05/2023	R	0.00000210	06/20/2023	2440871	0.00	86.60	0.01		0.01	OIL	WESSON HOGG SAND 16
314938	12/2022	R	0.00000210	01/20/2023	2409551	0.00					OIL	WESSON HOGG SAND 17
314938	01/2023	R	0.00000210	02/21/2023	2417388	0.00	136.44	0.01		0.01	OIL	WESSON HOGG SAND 17
314938	02/2023	R	0.00000210	03/20/2023	2423223	0.00	105.45	0.01		0.01	OIL	WESSON HOGG SAND 17
314938	03/2023	R	0.00000210	04/20/2023	2428968	0.00	114.19	0.01		0.01	OIL	WESSON HOGG SAND 17
314938	04/2023	R	0.00000210	05/19/2023	2434836	0.00	114.39	0.01		0.01	OIL	WESSON HOGG SAND 17
314938	05/2023	R	0.00000210	06/20/2023	2440871	0.00	86.58	0.01		0.01	OIL	WESSON HOGG SAND 17
314939	12/2022	R	0.00000210	01/20/2023	2409551	0.00					OIL	WESSON HOGG SAND 21A
314939	01/2023	R	0.00000210	02/21/2023	2417388	0.00	136.41	0.01		0.01	OIL	WESSON HOGG SAND 21A
314939	02/2023	R	0.00000210	03/20/2023	2423223	0.00	105.42	0.01		0.01	OIL	WESSON HOGG SAND 21A
314939	03/2023	R	0.00000210	04/20/2023	2428968	0.00	114.22	0.01		0.01	OIL	WESSON HOGG SAND 21A
314939	04/2023	R	0.00000210	05/19/2023	2434836	0.00	114.33	0.01		0.01	OIL	WESSON HOGG SAND 21A
314939	05/2023	R	0.00000210	06/20/2023	2440871	0.00	86.64	0.01		0.01	OIL	WESSON HOGG SAND 21A
314940	12/2022	R	0.00000210	01/20/2023	2409551	0.00					OIL	WESSON HOGG SAND 22
314940	01/2023	R	0.00000210	02/21/2023	2417388	0.00	136.41	0.01		0.01	OIL	WESSON HOGG SAND 22
314940	02/2023	R	0.00000210	03/20/2023	2423223	0.00	105.49	0.01		0.01	OIL	WESSON HOGG SAND 22
314940	03/2023	R	0.00000210	04/20/2023	2428968	0.00	114.19	0.01		0.01	OIL	WESSON HOGG SAND 22
314940	04/2023	R	0.00000210	05/19/2023	2434836	0.00	114.50	0.01		0.01	OIL	WESSON HOGG SAND 22
314940	05/2023	R	0.00000210	06/20/2023	2440871	0.00	86.63	0.01		0.01	OIL	WESSON HOGG SAND 22
314941	12/2022	R	0.00000210	01/20/2023	2409551	0.00					OIL	WESSON HOGG SAND 26
314941	01/2023	R	0.00000210	02/21/2023	2417388	0.00	136.44	0.01		0.01	OIL	WESSON HOGG SAND 26
314941	02/2023	R	0.00000210	03/20/2023	2423223	0.00	105.42	0.01		0.01	OIL	WESSON HOGG SAND 26
314941	03/2023	R	0.00000210	04/20/2023	2428968	0.00	114.17	0.01		0.01	OIL	WESSON HOGG SAND 26
314941	04/2023	R	0.00000210	05/19/2023	2434836	0.00	114.41	0.01		0.01	OIL	WESSON HOGG SAND 26
314941	05/2023	R	0.00000210	06/20/2023	2440871	0.00	86.58	0.01		0.01	OIL	WESSON HOGG SAND 26
314942	12/2022	R	0.00000210	01/20/2023	2409551	0.00					OIL	WESSON HOGG SAND 28
314942	01/2023	R	0.00000210	02/21/2023	2417388	0.00	136.48	0.01		0.01	OIL	WESSON HOGG SAND 28
314942	02/2023	R	0.00000210	03/20/2023	2423223	0.00	105.47	0.01		0.01	OIL	WESSON HOGG SAND 28
314942	03/2023	R	0.00000210	04/20/2023	2428968	0.00	114.19	0.01		0.01	OIL	WESSON HOGG SAND 28
314942	04/2023	R	0.00000210	05/19/2023	2434836	0.00	114.39	0.01		0.01	OIL	WESSON HOGG SAND 28
314942	05/2023	R	0.00000210	06/20/2023	2440871	0.00	86.64	0.01		0.01	OIL	WESSON HOGG SAND 28

Lease	Prod Date	Int Type	Pct Interest	Chk Date	Chk Num	BBL/MCF	Avg PP	Gross	Sev Tax	Net Check	Product	LeaseName
314943	12/2022	R	0.00000210	01/20/2023	2409551	0.00					OIL	WESSON HOGG SAND 30B
314943	01/2023	R	0.00000210	02/21/2023	2417388	0.00	136.37	0.01		0.01	OIL	WESSON HOGG SAND 30B
314943	02/2023	R	0.00000210	03/20/2023	2423223	0.00	105.45	0.01		0.01	OIL	WESSON HOGG SAND 30B
314943	03/2023	R	0.00000210	04/20/2023	2428968	0.00	114.25	0.01		0.01	OIL	WESSON HOGG SAND 30B
314943	04/2023	R	0.00000210	05/19/2023	2434836	0.00	114.33	0.01		0.01	OIL	WESSON HOGG SAND 30B
314943	05/2023	R	0.00000210	06/20/2023	2440871	0.00	86.60	0.01		0.01	OIL	WESSON HOGG SAND 30B
314944	12/2022	R	0.00000210	01/20/2023	2409551	0.00					OIL	WESSON HOGG SAND 31
314944	01/2023	R	0.00000210	02/21/2023	2417388	0.00	136.37	0.01		0.01	OIL	WESSON HOGG SAND 31
314944	02/2023	R	0.00000210	03/20/2023	2423223	0.00	105.47	0.01		0.01	OIL	WESSON HOGG SAND 31
314944	03/2023	R	0.00000210	04/20/2023	2428968	0.00	114.25	0.01		0.01	OIL	WESSON HOGG SAND 31
314944	04/2023	R	0.00000210	05/19/2023	2434836	0.00	114.44	0.01		0.01	OIL	WESSON HOGG SAND 31
314944	05/2023	R	0.00000210	06/20/2023	2440871	0.00	86.64	0.01		0.01	OIL	WESSON HOGG SAND 31
314945	12/2022	R	0.00000210	01/20/2023	2409551	0.00					OIL	WESSON HOGG SAND 32
314945	01/2023	R	0.00000210	02/21/2023	2417388	0.00	136.44	0.01		0.01	OIL	WESSON HOGG SAND 32
314945	02/2023	R	0.00000210	03/20/2023	2423223	0.00	105.42	0.01		0.01	OIL	WESSON HOGG SAND 32
314945	03/2023	R	0.00000210	04/20/2023	2428968	0.00	114.17	0.01		0.01	OIL	WESSON HOGG SAND 32
314945	04/2023	R	0.00000210	05/19/2023	2434836	0.00	114.39	0.01		0.01	OIL	WESSON HOGG SAND 32
314945	05/2023	R	0.00000210	06/20/2023	2440871	0.00	86.58	0.01		0.01	OIL	WESSON HOGG SAND 32
314946	12/2022	R	0.00000210	01/20/2023	2409551	0.00					OIL	WESSON HOGG SAND 33
314946	01/2023	R	0.00000210	02/21/2023	2417388	0.00	136.44	0.01		0.01	OIL	WESSON HOGG SAND 33
314946	02/2023	R	0.00000210	03/20/2023	2423223	0.00	105.47	0.01		0.01	OIL	WESSON HOGG SAND 33
314946	03/2023	R	0.00000210	04/20/2023	2428968	0.00	114.22	0.01		0.01	OIL	WESSON HOGG SAND 33
314946	04/2023	R	0.00000210	05/19/2023	2434836	0.00	114.44	0.01		0.01	OIL	WESSON HOGG SAND 33
314946	05/2023	R	0.00000210	06/20/2023	2440871	0.00	86.64	0.01		0.01	OIL	WESSON HOGG SAND 33
314947	12/2022	R	0.00000210	01/20/2023	2409551	0.00					OIL	WESSON HOGG SAND 36
314947	01/2023	R	0.00000210	02/21/2023	2417388	0.00	136.41	0.01		0.01	OIL	WESSON HOGG SAND 36
314947	02/2023	R	0.00000210	03/20/2023	2423223	0.00	105.47	0.01		0.01	OIL	WESSON HOGG SAND 36
314947	03/2023	R	0.00000210	04/20/2023	2428968	0.00	114.17	0.01		0.01	OIL	WESSON HOGG SAND 36
314947	04/2023	R	0.00000210	05/19/2023	2434836	0.00	114.36	0.01		0.01	OIL	WESSON HOGG SAND 36
314947	05/2023	R	0.00000210	06/20/2023	2440871	0.00	86.61	0.01		0.01	OIL	WESSON HOGG SAND 36
314948	12/2022	R	0.00000210	01/20/2023	2409551	0.00					OIL	WESSON HOGG SAND 39
314948	01/2023	R	0.00000210	02/21/2023	2417388	0.00	136.41	0.01		0.01	OIL	WESSON HOGG SAND 39
314948	02/2023	R	0.00000210	03/20/2023	2423223	0.00	105.40	0.01		0.01	OIL	WESSON HOGG SAND 39
314948	03/2023	R	0.00000210	04/20/2023	2428968	0.00	114.25	0.01		0.01	OIL	WESSON HOGG SAND 39
314948	04/2023	R	0.00000210	05/19/2023	2434836	0.00	114.39	0.01		0.01	OIL	WESSON HOGG SAND 39
314948	05/2023	R	0.00000210	06/20/2023	2440871	0.00	86.56	0.01		0.01	OIL	WESSON HOGG SAND 39
314949	12/2022	R	0.00000210	01/20/2023	2409551	0.00					OIL	WESSON HOGG SAND 4
314949	01/2023	R	0.00000210	02/21/2023	2417388	0.00	136.44	0.01		0.01	OIL	WESSON HOGG SAND 4
314949	02/2023	R	0.00000210	03/20/2023	2423223	0.00	105.49	0.01		0.01	OIL	WESSON HOGG SAND 4

Lease	Prod Date	Int Type	Pct Interest	Chk Date	Chk Num	BBL/MCF	Avg PP	Gross	Sev Tax	Net Check	Product	LeaseName
314949	03/2023	R	0.00000210	04/20/2023	2428968	0.00	114.22	0.01		0.01	OIL	WESSON HOGG SAND 4
314949	04/2023	R	0.00000210	05/19/2023	2434836	0.00	114.44	0.01		0.01	OIL	WESSON HOGG SAND 4
314949	05/2023	R	0.00000210	06/20/2023	2440871	0.00	86.64	0.01		0.01	OIL	WESSON HOGG SAND 4
314950	12/2022	R	0.00000210	01/20/2023	2409551	0.00					OIL	WESSON HOGG SAND 41
314950	01/2023	R	0.00000210	02/21/2023	2417388	0.00	136.41	0.01		0.01	OIL	WESSON HOGG SAND 41
314950	02/2023	R	0.00000210	03/20/2023	2423223	0.00	105.45	0.01		0.01	OIL	WESSON HOGG SAND 41
314950	03/2023	R	0.00000210	04/20/2023	2428968	0.00	114.19	0.01		0.01	OIL	WESSON HOGG SAND 41
314950	04/2023	R	0.00000210	05/19/2023	2434836	0.00	114.41	0.01		0.01	OIL	WESSON HOGG SAND 41
314950	05/2023	R	0.00000210	06/20/2023	2440871	0.00	86.61	0.01		0.01	OIL	WESSON HOGG SAND 41
314951	12/2022	R	0.00000210	01/20/2023	2409551	0.00					OIL	WESSON HOGG SAND 41B
314951	01/2023	R	0.00000210	02/21/2023	2417388	0.00	136.37	0.01		0.01	OIL	WESSON HOGG SAND 41B
314951	02/2023	R	0.00000210	03/20/2023	2423223	0.00	105.47	0.01		0.01	OIL	WESSON HOGG SAND 41B
314951	03/2023	R	0.00000210	04/20/2023	2428968	0.00	114.19	0.01		0.01	OIL	WESSON HOGG SAND 41B
314951	04/2023	R	0.00000210	05/19/2023	2434836	0.00	114.33	0.01		0.01	OIL	WESSON HOGG SAND 41B
314951	05/2023	R	0.00000210	06/20/2023	2440871	0.00	86.63	0.01		0.01	OIL	WESSON HOGG SAND 41B
314952	12/2022	R	0.00000210	01/20/2023	2409551	0.00					OIL	WESSON HOGG SAND 42
314952	01/2023	R	0.00000210	02/21/2023	2417388	0.00	136.44	0.01		0.01	OIL	WESSON HOGG SAND 42
314952	02/2023	R	0.00000210	03/20/2023	2423223	0.00	105.47	0.01		0.01	OIL	WESSON HOGG SAND 42
314952	03/2023	R	0.00000210	04/20/2023	2428968	0.00	114.22	0.01		0.01	OIL	WESSON HOGG SAND 42
314952	04/2023	R	0.00000210	05/19/2023	2434836	0.00	114.39	0.01		0.01	OIL	WESSON HOGG SAND 42
314952	05/2023	R	0.00000210	06/20/2023	2440871	0.00	86.60	0.01		0.01	OIL	WESSON HOGG SAND 42
314953	12/2022	R	0.00000210	01/20/2023	2409551	0.00					OIL	WESSON HOGG SAND 43
314953	01/2023	R	0.00000210	02/21/2023	2417388	0.00	136.37	0.01		0.01	OIL	WESSON HOGG SAND 43
314953	02/2023	R	0.00000210	03/20/2023	2423223	0.00	105.38	0.01		0.01	OIL	WESSON HOGG SAND 43
314953	03/2023	R	0.00000210	04/20/2023	2428968	0.00	114.25	0.01		0.01	OIL	WESSON HOGG SAND 43
314953	04/2023	R	0.00000210	05/19/2023	2434836	0.00	114.41	0.01		0.01	OIL	WESSON HOGG SAND 43
314953	05/2023	R	0.00000210	06/20/2023	2440871	0.00	86.63	0.01		0.01	OIL	WESSON HOGG SAND 43
314954	12/2022	R	0.00000210	01/20/2023	2409551	0.00					OIL	WESSON HOGG SAND 45
314954	01/2023	R	0.00000210	02/21/2023	2417388	0.00	136.44	0.01		0.01	OIL	WESSON HOGG SAND 45
314954	02/2023	R	0.00000210	03/20/2023	2423223	0.00	105.47	0.01		0.01	OIL	WESSON HOGG SAND 45
314954	03/2023	R	0.00000210	04/20/2023	2428968	0.00	114.22	0.01		0.01	OIL	WESSON HOGG SAND 45
314954	04/2023	R	0.00000210	05/19/2023	2434836	0.00	114.39	0.01		0.01	OIL	WESSON HOGG SAND 45
314954	05/2023	R	0.00000210	06/20/2023	2440871	0.00	86.60	0.01		0.01	OIL	WESSON HOGG SAND 45
314955	12/2022	R	0.00000210	01/20/2023	2409551	0.00					OIL	WESSON HOGG SAND 46
314955	01/2023	R	0.00000210	02/21/2023	2417388	0.00	136.37	0.01		0.01	OIL	WESSON HOGG SAND 46
314955	02/2023	R	0.00000210	03/20/2023	2423223	0.00	105.47	0.01		0.01	OIL	WESSON HOGG SAND 46
314955	03/2023	R	0.00000210	04/20/2023	2428968	0.00	114.19	0.01		0.01	OIL	WESSON HOGG SAND 46
314955	04/2023	R	0.00000210	05/19/2023	2434836	0.00	114.33	0.01		0.01	OIL	WESSON HOGG SAND 46
314955	05/2023	R	0.00000210	06/20/2023	2440871	0.00	86.63	0.01		0.01	OIL	WESSON HOGG SAND 46

Lease	Prod Date	Int Type	Pct Interest	Chk Date	Chk Num	BBL/MCF	Avg PP	Gross	Sev Tax	Net Check	Product	LeaseName
314956	12/2022	R	0.00000210	01/20/2023	2409551	0.00					OIL	WESSON HOGG SAND 49
314956	01/2023	R	0.00000210	02/21/2023	2417388	0.00	136.41	0.01		0.01	OIL	WESSON HOGG SAND 49
314956	02/2023	R	0.00000210	03/20/2023	2423223	0.00	105.45	0.01		0.01	OIL	WESSON HOGG SAND 49
314956	03/2023	R	0.00000210	04/20/2023	2428968	0.00	114.19	0.01		0.01	OIL	WESSON HOGG SAND 49
314956	04/2023	R	0.00000210	05/19/2023	2434836	0.00	114.41	0.01		0.01	OIL	WESSON HOGG SAND 49
314956	05/2023	R	0.00000210	06/20/2023	2440871	0.00	86.61	0.01		0.01	OIL	WESSON HOGG SAND 49
314957	12/2022	R	0.00000210	01/20/2023	2409551	0.00					OIL	WESSON HOGG SAND 53
314957	01/2023	R	0.00000210	02/21/2023	2417388	0.00	136.44	0.01		0.01	OIL	WESSON HOGG SAND 53
314957	02/2023	R	0.00000210	03/20/2023	2423223	0.00	105.49	0.01		0.01	OIL	WESSON HOGG SAND 53
314957	03/2023	R	0.00000210	04/20/2023	2428968	0.00	114.22	0.01		0.01	OIL	WESSON HOGG SAND 53
314957	04/2023	R	0.00000210	05/19/2023	2434836	0.00	114.44	0.01		0.01	OIL	WESSON HOGG SAND 53
314957	05/2023	R	0.00000210	06/20/2023	2440871	0.00	86.64	0.01		0.01	OIL	WESSON HOGG SAND 53
314958	12/2022	R	0.00000210	01/20/2023	2409551	0.00					OIL	WESSON HOGG SAND 54
314958	01/2023	R	0.00000210	02/21/2023	2417388	0.00	136.41	0.01		0.01	OIL	WESSON HOGG SAND 54
314958	02/2023	R	0.00000210	03/20/2023	2423223	0.00	105.40	0.01		0.01	OIL	WESSON HOGG SAND 54
314958	03/2023	R	0.00000210	04/20/2023	2428968	0.00	114.25	0.01		0.01	OIL	WESSON HOGG SAND 54
314958	04/2023	R	0.00000210	05/19/2023	2434836	0.00	114.39	0.01		0.01	OIL	WESSON HOGG SAND 54
314958	05/2023	R	0.00000210	06/20/2023	2440871	0.00	86.56	0.01		0.01	OIL	WESSON HOGG SAND 54
314959	12/2022	R	0.00000210	01/20/2023	2409551	0.00					OIL	WESSON HOGG SAND 56
314959	01/2023	R	0.00000210	02/21/2023	2417388	0.00	136.41	0.01		0.01	OIL	WESSON HOGG SAND 56
314959	02/2023	R	0.00000210	03/20/2023	2423223	0.00	105.47	0.01		0.01	OIL	WESSON HOGG SAND 56
314959	03/2023	R	0.00000210	04/20/2023	2428968	0.00	114.17	0.01		0.01	OIL	WESSON HOGG SAND 56
314959	04/2023	R	0.00000210	05/19/2023	2434836	0.00	114.36	0.01		0.01	OIL	WESSON HOGG SAND 56
314959	05/2023	R	0.00000210	06/20/2023	2440871	0.00	86.61	0.01		0.01	OIL	WESSON HOGG SAND 56
314960	12/2022	R	0.00000210	01/20/2023	2409551	0.00					OIL	WESSON HOGG SAND 59
314960	01/2023	R	0.00000210	02/21/2023	2417388	0.00	136.44	0.01		0.01	OIL	WESSON HOGG SAND 59
314960	02/2023	R	0.00000210	03/20/2023	2423223	0.00	105.47	0.01		0.01	OIL	WESSON HOGG SAND 59
314960	03/2023	R	0.00000210	04/20/2023	2428968	0.00	114.22	0.01		0.01	OIL	WESSON HOGG SAND 59
314960	04/2023	R	0.00000210	05/19/2023	2434836	0.00	114.44	0.01		0.01	OIL	WESSON HOGG SAND 59
314960	05/2023	R	0.00000210	06/20/2023	2440871	0.00	86.64	0.01		0.01	OIL	WESSON HOGG SAND 59
314961	12/2022	R	0.00000210	01/20/2023	2409551	0.00					OIL	WESSON HOGG SAND 60
314961	01/2023	R	0.00000210	02/21/2023	2417388	0.00	136.44	0.01		0.01	OIL	WESSON HOGG SAND 60
314961	02/2023	R	0.00000210	03/20/2023	2423223	0.00	105.42	0.01		0.01	OIL	WESSON HOGG SAND 60
314961	03/2023	R	0.00000210	04/20/2023	2428968	0.00	114.17	0.01		0.01	OIL	WESSON HOGG SAND 60
314961	04/2023	R	0.00000210	05/19/2023	2434836	0.00	114.39	0.01		0.01	OIL	WESSON HOGG SAND 60
314961	05/2023	R	0.00000210	06/20/2023	2440871	0.00	86.58	0.01		0.01	OIL	WESSON HOGG SAND 60
314962	12/2022	R	0.00000210	01/20/2023	2409551	0.00					OIL	WESSON HOGG SAND 60C
314962	01/2023	R	0.00000210	02/21/2023	2417388	0.00	136.37	0.01		0.01	OIL	WESSON HOGG SAND 60C
314962	02/2023	R	0.00000210	03/20/2023	2423223	0.00	105.47	0.01		0.01	OIL	WESSON HOGG SAND 60C

Lease	Prod Date	Int Type	Pct Interest	Chk Date	Chk Num	BBL/MCF	Avg PP	Gross	Sev Tax	Net Check	Product	LeaseName
314962	03/2023	R	0.00000210	04/20/2023	2428968	0.00	114.25	0.01		0.01	OIL	WESSON HOGG SAND 60C
314962	04/2023	R	0.00000210	05/19/2023	2434836	0.00	114.44	0.01		0.01	OIL	WESSON HOGG SAND 60C
314962	05/2023	R	0.00000210	06/20/2023	2440871	0.00	86.64	0.01		0.01	OIL	WESSON HOGG SAND 60C
314963	12/2022	R	0.00000210	01/20/2023	2409551	0.00					OIL	WESSON HOGG SAND 61
314963	01/2023	R	0.00000210	02/21/2023	2417388	0.00	136.37	0.01		0.01	OIL	WESSON HOGG SAND 61
314963	02/2023	R	0.00000210	03/20/2023	2423223	0.00	105.45	0.01		0.01	OIL	WESSON HOGG SAND 61
314963	03/2023	R	0.00000210	04/20/2023	2428968	0.00	114.25	0.01		0.01	OIL	WESSON HOGG SAND 61
314963	04/2023	R	0.00000210	05/19/2023	2434836	0.00	114.33	0.01		0.01	OIL	WESSON HOGG SAND 61
314963	05/2023	R	0.00000210	06/20/2023	2440871	0.00	86.60	0.01		0.01	OIL	WESSON HOGG SAND 61
314964	12/2022	R	0.00000210	01/20/2023	2409551	0.00					OIL	WESSON HOGG SAND 63
314964	01/2023	R	0.00000210	02/21/2023	2417388	0.00	136.48	0.01		0.01	OIL	WESSON HOGG SAND 63
314964	02/2023	R	0.00000210	03/20/2023	2423223	0.00	105.47	0.01		0.01	OIL	WESSON HOGG SAND 63
314964	03/2023	R	0.00000210	04/20/2023	2428968	0.00	114.19	0.01		0.01	OIL	WESSON HOGG SAND 63
314964	04/2023	R	0.00000210	05/19/2023	2434836	0.00	114.39	0.01		0.01	OIL	WESSON HOGG SAND 63
314964	05/2023	R	0.00000210	06/20/2023	2440871	0.00	86.64	0.01		0.01	OIL	WESSON HOGG SAND 63
314965	12/2022	R	0.00000210	01/20/2023	2409551	0.00					OIL	WESSON HOGG SAND 65
314965	01/2023	R	0.00000210	02/21/2023	2417388	0.00	136.44	0.01		0.01	OIL	WESSON HOGG SAND 65
314965	02/2023	R	0.00000210	03/20/2023	2423223	0.00	105.42	0.01		0.01	OIL	WESSON HOGG SAND 65
314965	03/2023	R	0.00000210	04/20/2023	2428968	0.00	114.17	0.01		0.01	OIL	WESSON HOGG SAND 65
314965	04/2023	R	0.00000210	05/19/2023	2434836	0.00	114.41	0.01		0.01	OIL	WESSON HOGG SAND 65
314965	05/2023	R	0.00000210	06/20/2023	2440871	0.00	86.58	0.01		0.01	OIL	WESSON HOGG SAND 65
314966	12/2022	R	0.00000210	01/20/2023	2409551	0.00					OIL	WESSON HOGG SAND 66
314966	01/2023	R	0.00000210	02/21/2023	2417388	0.00	136.41	0.01		0.01	OIL	WESSON HOGG SAND 66
314966	02/2023	R	0.00000210	03/20/2023	2423223	0.00	105.49	0.01		0.01	OIL	WESSON HOGG SAND 66
314966	03/2023	R	0.00000210	04/20/2023	2428968	0.00	114.19	0.01		0.01	OIL	WESSON HOGG SAND 66
314966	04/2023	R	0.00000210	05/19/2023	2434836	0.00	114.50	0.01		0.01	OIL	WESSON HOGG SAND 66
314966	05/2023	R	0.00000210	06/20/2023	2440871	0.00	86.63	0.01		0.01	OIL	WESSON HOGG SAND 66
314967	12/2022	R	0.00000210	01/20/2023	2409551	0.00					OIL	WESSON HOGG SAND 68
314967	01/2023	R	0.00000210	02/21/2023	2417388	0.00	136.41	0.01		0.01	OIL	WESSON HOGG SAND 68
314967	02/2023	R	0.00000210	03/20/2023	2423223	0.00	105.42	0.01		0.01	OIL	WESSON HOGG SAND 68
314967	03/2023	R	0.00000210	04/20/2023	2428968	0.00	114.22	0.01		0.01	OIL	WESSON HOGG SAND 68
314967	04/2023	R	0.00000210	05/19/2023	2434836	0.00	114.33	0.01		0.01	OIL	WESSON HOGG SAND 68
314967	05/2023	R	0.00000210	06/20/2023	2440871	0.00	86.64	0.01		0.01	OIL	WESSON HOGG SAND 68
314968	12/2022	R	0.00000210	01/20/2023	2409551	0.00					OIL	WESSON HOGG SAND 70
314968	01/2023	R	0.00000210	02/21/2023	2417388	0.00	136.44	0.01		0.01	OIL	WESSON HOGG SAND 70
314968	02/2023	R	0.00000210	03/20/2023	2423223	0.00	105.45	0.01		0.01	OIL	WESSON HOGG SAND 70
314968	03/2023	R	0.00000210	04/20/2023	2428968	0.00	114.19	0.01		0.01	OIL	WESSON HOGG SAND 70
314968	04/2023	R	0.00000210	05/19/2023	2434836	0.00	114.39	0.01		0.01	OIL	WESSON HOGG SAND 70
314968	05/2023	R	0.00000210	06/20/2023	2440871	0.00	86.58	0.01		0.01	OIL	WESSON HOGG SAND 70

Lease	Prod Date	Int Type	Pct Interest	Chk Date	Chk Num	BBL/MCF	Avg PP	Gross	Sev Tax	Net Check	Product	LeaseName
314969	12/2022	R	0.00000210	01/20/2023	2409551	0.00					OIL	WESSON HOGG SAND 71
314969	01/2023	R	0.00000210	02/21/2023	2417388	0.00	136.41	0.01		0.01	OIL	WESSON HOGG SAND 71
314969	02/2023	R	0.00000210	03/20/2023	2423223	0.00	105.47	0.01		0.01	OIL	WESSON HOGG SAND 71
314969	03/2023	R	0.00000210	04/20/2023	2428968	0.00	114.25	0.01		0.01	OIL	WESSON HOGG SAND 71
314969	04/2023	R	0.00000210	05/19/2023	2434836	0.00	114.39	0.01		0.01	OIL	WESSON HOGG SAND 71
314969	05/2023	R	0.00000210	06/20/2023	2440871	0.00	86.60	0.01		0.01	OIL	WESSON HOGG SAND 71
314970	12/2022	R	0.00000210	01/20/2023	2409551	0.00					OIL	WESSON HOGG SAND 72
314970	01/2023	R	0.00000210	02/21/2023	2417388	0.00	136.37	0.01		0.01	OIL	WESSON HOGG SAND 72
314970	02/2023	R	0.00000210	03/20/2023	2423223	0.00	105.42	0.01		0.01	OIL	WESSON HOGG SAND 72
314970	03/2023	R	0.00000210	04/20/2023	2428968	0.00	114.19	0.01		0.01	OIL	WESSON HOGG SAND 72
314970	04/2023	R	0.00000210	05/19/2023	2434836	0.00	114.41	0.01		0.01	OIL	WESSON HOGG SAND 72
314970	05/2023	R	0.00000210	06/20/2023	2440871	0.00	86.61	0.01		0.01	OIL	WESSON HOGG SAND 72
314971	12/2022	R	0.00000210	01/20/2023	2409551	0.00					OIL	WESSON HOGG SAND 73
314971	01/2023	R	0.00000210	02/21/2023	2417388	0.00	136.44	0.01		0.01	OIL	WESSON HOGG SAND 73
314971	02/2023	R	0.00000210	03/20/2023	2423223	0.00	105.49	0.01		0.01	OIL	WESSON HOGG SAND 73
314971	03/2023	R	0.00000210	04/20/2023	2428968	0.00	114.25	0.01		0.01	OIL	WESSON HOGG SAND 73
314971	04/2023	R	0.00000210	05/19/2023	2434836	0.00	114.33	0.01		0.01	OIL	WESSON HOGG SAND 73
314971	05/2023	R	0.00000210	06/20/2023	2440871	0.00	86.64	0.01		0.01	OIL	WESSON HOGG SAND 73
314972	12/2022	R	0.00000210	01/20/2023	2409551	0.00					OIL	WESSON HOGG SAND 74
314972	01/2023	R	0.00000210	02/21/2023	2417388	0.00	136.41	0.01		0.01	OIL	WESSON HOGG SAND 74
314972	02/2023	R	0.00000210	03/20/2023	2423223	0.00	105.47	0.01		0.01	OIL	WESSON HOGG SAND 74
314972	03/2023	R	0.00000210	04/20/2023	2428968	0.00	114.19	0.01		0.01	OIL	WESSON HOGG SAND 74
314972	04/2023	R	0.00000210	05/19/2023	2434836	0.00	114.41	0.01		0.01	OIL	WESSON HOGG SAND 74
314972	05/2023	R	0.00000210	06/20/2023	2440871	0.00	86.61	0.01		0.01	OIL	WESSON HOGG SAND 74
314973	12/2022	R	0.00000210	01/20/2023	2409551	0.00					OIL	WESSON HOGG SAND 75
314973	01/2023	R	0.00000210	02/21/2023	2417388	0.00	136.44	0.01		0.01	OIL	WESSON HOGG SAND 75
314973	02/2023	R	0.00000210	03/20/2023	2423223	0.00	105.45	0.01		0.01	OIL	WESSON HOGG SAND 75
314973	03/2023	R	0.00000210	04/20/2023	2428968	0.00	114.17	0.01		0.01	OIL	WESSON HOGG SAND 75
314973	04/2023	R	0.00000210	05/19/2023	2434836	0.00	114.47	0.01		0.01	OIL	WESSON HOGG SAND 75
314973	05/2023	R	0.00000210	06/20/2023	2440871	0.00	86.63	0.01		0.01	OIL	WESSON HOGG SAND 75
314974	12/2022	R	0.00000210	01/20/2023	2409551	0.00					OIL	WESSON HOGG SAND 76
314974	01/2023	R	0.00000210	02/21/2023	2417388	0.00	136.37	0.01		0.01	OIL	WESSON HOGG SAND 76
314974	02/2023	R	0.00000210	03/20/2023	2423223	0.00	105.42	0.01		0.01	OIL	WESSON HOGG SAND 76
314974	03/2023	R	0.00000210	04/20/2023	2428968	0.00	114.25	0.01		0.01	OIL	WESSON HOGG SAND 76
314974	04/2023	R	0.00000210	05/19/2023	2434836	0.00	114.41	0.01		0.01	OIL	WESSON HOGG SAND 76
314974	05/2023	R	0.00000210	06/20/2023	2440871	0.00	86.56	0.01		0.01	OIL	WESSON HOGG SAND 76
314975	12/2022	R	0.00000210	01/20/2023	2409551	0.00					OIL	WESSON HOGG SAND 78
314975	01/2023	R	0.00000210	02/21/2023	2417388	0.00	136.44	0.01		0.01	OIL	WESSON HOGG SAND 78
314975	02/2023	R	0.00000210	03/20/2023	2423223	0.00	105.45	0.01		0.01	OIL	WESSON HOGG SAND 78

Lease	Prod Date	Int Type	Pct Interest	Chk Date	Chk Num	BBL/MCF	Avg PP	Gross	Sev Tax	Net Check	Product	LeaseName
314975	03/2023	R	0.00000210	04/20/2023	2428968	0.00	114.22	0.01		0.01	OIL	WESSON HOGG SAND 78
314975	04/2023	R	0.00000210	05/19/2023	2434836	0.00	114.36	0.01		0.01	OIL	WESSON HOGG SAND 78
314975	05/2023	R	0.00000210	06/20/2023	2440871	0.00	86.64	0.01		0.01	OIL	WESSON HOGG SAND 78
314976	12/2022	R	0.00000210	01/20/2023	2409551	0.00					OIL	WESSON HOGG SAND 79
314976	01/2023	R	0.00000210	02/21/2023	2417388	0.00	136.41	0.01		0.01	OIL	WESSON HOGG SAND 79
314976	02/2023	R	0.00000210	03/20/2023	2423223	0.00	105.47	0.01		0.01	OIL	WESSON HOGG SAND 79
314976	03/2023	R	0.00000210	04/20/2023	2428968	0.00	114.19	0.01		0.01	OIL	WESSON HOGG SAND 79
314976	04/2023	R	0.00000210	05/19/2023	2434836	0.00	114.39	0.01		0.01	OIL	WESSON HOGG SAND 79
314976	05/2023	R	0.00000210	06/20/2023	2440871	0.00	86.61	0.01		0.01	OIL	WESSON HOGG SAND 79
708879	02/2023	R	0.03865560	03/20/2023	2423223	5.73	66.37	380.22	15.60	364.62	OIL	BAUGH 1
909176	12/2022	R	0.02968750	01/20/2023	2409551	1.66	71.01	117.65	4.82	112.83	OIL	STEPHENS HOGG SAND UNIT-TR 21
909176	01/2023	R	0.02968750	02/21/2023	2417388	1.52	72.82	111.03	4.54	106.49	OIL	STEPHENS HOGG SAND UNIT-TR 21
909176	02/2023	R	0.02968750	03/20/2023	2423223	1.95	71.03	138.47	5.67	132.80	OIL	STEPHENS HOGG SAND UNIT-TR 21
909176	03/2023	R	0.02968750	04/20/2023	2428968	1.94	67.75	131.60	5.39	126.21	OIL	STEPHENS HOGG SAND UNIT-TR 21
909176	04/2023	R	0.02968750	05/19/2023	2434836	1.56	74.17	115.89	4.74	111.15	OIL	STEPHENS HOGG SAND UNIT-TR 21
909176	05/2023	R	0.02968750	06/20/2023	2440871	2.32	66.29	153.46	6.30	147.16	OIL	STEPHENS HOGG SAND UNIT-TR 21
909178	12/2022	R	0.01562500	01/20/2023	2409551	0.81	71.01	57.75	2.36	55.39	OIL	STEPHENS HOGG SAND UNIT-TR 23
909178	01/2023	R	0.01562500	02/21/2023	2417388	0.75	72.82	54.50	2.23	52.27	OIL	STEPHENS HOGG SAND UNIT-TR 23
909178	02/2023	R	0.01562500	03/20/2023	2423223	0.96	71.03	67.94	2.78	65.16	OIL	STEPHENS HOGG SAND UNIT-TR 23
909178	03/2023	R	0.01562500	04/20/2023	2428968	0.95	67.76	64.58	2.65	61.93	OIL	STEPHENS HOGG SAND UNIT-TR 23
909178	04/2023	R	0.01562500	05/19/2023	2434836	0.77	74.17	56.89	2.32	54.57	OIL	STEPHENS HOGG SAND UNIT-TR 23
909178	05/2023	R	0.01562500	06/20/2023	2440871	1.14	66.29	75.32	3.09	72.23	OIL	STEPHENS HOGG SAND UNIT-TR 23
909179	12/2022	R	0.01562500	01/20/2023	2409551	0.80	71.01	56.52	2.32	54.20	OIL	STEPHENS HOGG SAND UNIT-TR 24
909179	01/2023	R	0.01562500	02/21/2023	2417388	0.73	72.82	53.33	2.18	51.15	OIL	STEPHENS HOGG SAND UNIT-TR 24
909179	02/2023	R	0.01562500	03/20/2023	2423223	0.94	71.03	66.51	2.73	63.78	OIL	STEPHENS HOGG SAND UNIT-TR 24
909179	03/2023	R	0.01562500	04/20/2023	2428968	0.93	67.75	63.21	2.59	60.62	OIL	STEPHENS HOGG SAND UNIT-TR 24
909179	04/2023	R	0.01562500	05/19/2023	2434836	0.75	74.18	55.69	2.28	53.41	OIL	STEPHENS HOGG SAND UNIT-TR 24
909179	05/2023	R	0.01562500	06/20/2023	2440871	1.11	66.28	73.74	3.02	70.72	OIL	STEPHENS HOGG SAND UNIT-TR 24



Misc. Info





DocId:8028250

Tx:4022518



This Instrument Prepared By:



CERTIFICATE OF RECORD

2022-003595

FILED: 10/06/2022 01:14 PM

OUACHITA COUNTY, ARKANSAS

GLADYS F NETTLES, CIRCUIT CLERK

5 35.00

GRANTEE'S AFFIDAVIT:

I certify under penalty of false swearing that documentary
Stamps or a documentary symbol in the legally correct amount
has been placed on this instrument.
Exempt or no consideration paid if none shown

Grantee's Address to which tax statements should be mailed:

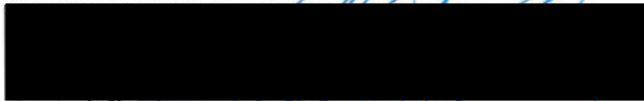

Grantee's Signature:

Managing Partner

MINERAL DEED

(No Warranty)

KNOW ALL MEN BY THESE PRESENTS:

That

for and in consideration of the sum of TEN DOLLARS (\$10.00) and other valuable consideration paid by the Grantee herein, the receipt of which is hereby acknowledged, does hereby grant, transfer, assign and quitclaim unto Grantee, and unto its successors and assigns forever, all of Grantor's right, title, interest, equity and estate in and to the following property lying in Ouachita County, Arkansas, more particularly described as follows (the "Property"), to wit:

(1) All oil, gas, coal, minerals and/or hydrocarbons of any nature whatsoever lying in, on or under the real property described on Exhibit "A" attached hereto and made a part hereof; Said interests acquired via Mineral Deeds filed 1/9/2019 in Ouachita County, Arkansas as document numbers 8003626 (Certificate of Record 2019-000058) and 8003627 (Certificate of Record 2019-000059) and;

(2) All other oil, gas, coal, mineral and/or hydrocarbon rights and interests that Grantor may now own in Ouachita County, Arkansas, if any that have been previously severed from their respective surface estates;

Together with all of Grantor's right, title, interest, equity and estate as lessor under any oil and gas leases now or hereafter encumbering the Property as the same may be from time to

time modified or amended, together with ingress and egress at all times for the purpose of mining, drilling, exploring, operating and developing the Property for oil, gas, coal, minerals and/or hydrocarbons, and storing, handling, transporting and marketing the same therefrom. It is the express intent of Grantor to convey to Grantee all severed oil, gas, coal, mineral and/or hydrocarbon rights and interests owned by Grantor in Ouachita County, Arkansas; provided however, that this instrument shall not operate to sever any oil, gas, coal, mineral and/or hydrocarbon rights and interests from other surface estates now owned by Grantor in Ouachita County, Arkansas.

TO HAVE AND TO HOLD the Property unto Grantee, and unto its successors and assigns, forever, without warranty, but with all rights, privileges, tenements, appurtenances, and hereditaments thereunto belonging.

IN WITNESS WHEREOF, Grantor has executed this instrument to be effective as of the 1st day of September, 2022.

GRANTOR:



ACKNOWLEDGMENT

STATE OF KENTUCKY

COUNTY OF WARREN

On this 29th day of August, 2022, before me, a Notary Public, appeared the within named [REDACTED] to me personally well known who stated and acknowledged that he had so signed, executed, and delivered said foregoing instrument for the consideration, uses and purposes therein mentioned and set forth.

IN TESTIMONY WHEREOF, I have hereunto set my hand and official seal this 29th day of August, 2022.

X

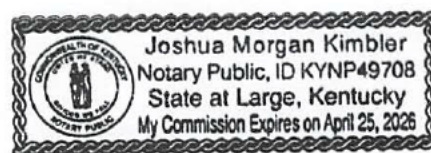

Asset # 52270

1998, 1999, 2000, 2001, 2002, 2003, 2004, 2005, 2006, 2007, 2008, 2009, 2010, 2011, 2012, 2013, 2014, 2015, 2016, 2017, 2018, 2019, 2020, 2021, 2022, 2023, 2024, 2025, 2026, 2027, 2028, 2029, 2030, 2031, 2032, 2033, 2034, 2035, 2036, 2037, 2038, 2039, 2040, 2041, 2042, 2043, 2044, 2045, 2046, 2047, 2048, 2049, 2050, 2051, 2052, 2053, 2054, 2055, 2056, 2057, 2058, 2059, 2060, 2061, 2062, 2063, 2064, 2065, 2066, 2067, 2068, 2069, 2070, 2071, 2072, 2073, 2074, 2075, 2076, 2077, 2078, 2079, 2080, 2081, 2082, 2083, 2084, 2085, 2086, 2087, 2088, 2089, 2090, 2091, 2092, 2093, 2094, 2095, 2096, 2097, 2098, 2099, 2100, 2101, 2102, 2103, 2104, 2105, 2106, 2107, 2108, 2109, 2110, 2111, 2112, 2113, 2114, 2115, 2116, 2117, 2118, 2119, 2120, 2121, 2122, 2123, 2124, 2125, 2126, 2127, 2128, 2129, 2130, 2131, 2132, 2133, 2134, 2135, 2136, 2137, 2138, 2139, 2140, 2141, 2142, 2143, 2144, 2145, 2146, 2147, 2148, 2149, 2150, 2151, 2152, 2153, 2154, 2155, 2156, 2157, 2158, 2159, 2160, 2161, 2162, 2163, 2164, 2165, 2166, 2167, 2168, 2169, 2170, 2171, 2172, 2173, 2174, 2175, 2176, 2177, 2178, 2179, 2180, 2181, 2182, 2183, 2184, 2185, 2186, 2187, 2188, 2189, 2190, 2191, 2192, 2193, 2194, 2195, 2196, 2197, 2198, 2199, 2200, 2201, 2202, 2203, 2204, 2205, 2206, 2207, 2208, 2209, 2210, 2211, 2212, 2213, 2214, 2215, 2216, 2217, 2218, 2219, 2220, 2221, 2222, 2223, 2224, 2225, 2226, 2227, 2228, 2229, 2230, 2231, 2232, 2233, 2234, 2235, 2236, 2237, 2238, 2239, 2240, 2241, 2242, 2243, 2244, 2245, 2246, 2247, 2248, 2249, 2250, 2251, 2252, 2253, 2254, 2255, 2256, 2257, 2258, 2259, 2260, 2261, 2262, 2263, 2264, 2265, 2266, 2267, 2268, 2269, 2270, 2271, 2272, 2273, 2274, 2275, 2276, 2277, 2278, 2279, 2280, 2281, 2282, 2283, 2284, 2285, 2286, 2287, 2288, 2289, 2290, 2291, 2292, 2293, 2294, 2295, 2296, 2297, 2298, 2299, 2300, 2301, 2302, 2303, 2304, 2305, 2306, 2307, 2308, 2309, 2310, 2311, 2312, 2313, 2314, 2315, 2316, 2317, 2318, 2319, 2320, 2321, 2322, 2323, 2324, 2325, 2326, 2327, 2328, 2329, 2330, 2331, 2332, 2333, 2334, 2335, 2336, 2337, 2338, 2339, 2340, 2341, 2342, 2343, 2344, 2345, 2346, 2347, 2348, 2349, 2350, 2351, 2352, 2353, 2354, 2355, 2356, 2357, 2358, 2359, 2360, 2361, 2362, 2363, 2364, 2365, 2366, 2367, 2368, 2369, 2370, 2371, 2372, 2373, 2374, 2375, 2376, 2377, 2378, 2379, 2380, 2381, 2382, 2383, 2384, 2385, 2386, 2387, 2388, 2389, 2390, 2391, 2392, 2393, 2394, 2395, 2396, 2397, 2398, 2399, 2400, 2401, 2402, 2403, 2404, 2405, 2406, 2407, 2408, 2409, 2410, 2411, 2412, 2413, 2414, 2415, 2416, 2417, 2418, 2419, 2420, 2421, 2422, 2423, 2424, 2425, 2426, 2427, 2428, 2429, 2430, 2431, 2432, 2433, 2434, 2435, 2436, 2437, 2438, 2439, 2440, 2441, 2442, 2443, 2444, 2445, 2446, 2447, 2448, 2449, 2450, 2451, 2452, 2453, 2454, 2455, 2456, 2457, 2458, 2459, 2460, 2461, 2462, 2463, 2464, 2465, 2466, 2467, 2468, 2469, 2470, 2471, 2472, 2473, 2474, 2475, 2476, 2477, 2478, 2479, 2480, 2481, 2482, 2483, 2484, 2485, 2486, 2487, 2488, 2489, 2490, 2491, 2492, 2493, 2494, 2495, 2496, 2497, 2498, 2499, 2500, 2501, 2502, 2503, 2504, 2505, 2506, 2507, 2508, 2509, 2510, 2511, 2512, 2513, 2514, 2515, 2516, 2517, 2518, 2519, 2520, 2521, 2522, 2523, 2524, 2525, 2526, 2527, 2528, 2529, 2530, 2531, 2532, 2533, 2534, 2535, 2536, 2537, 2538, 2539, 2540, 2541, 2542, 2543, 2544, 2545, 2546, 2547, 2548, 2549, 2550, 2551, 2552, 2553, 2554, 2555, 2556, 2557, 2558, 2559, 2560, 2561, 2562, 2563, 2564, 2565, 2566, 2567, 2568, 2569, 2570, 2571, 2572, 2573, 2574, 2575, 2576, 2577, 2578, 2579, 2580, 2581, 2582, 2583, 2584, 2585, 2586, 2587, 2588, 2589, 2590, 2591, 2592, 2593, 2594, 2595, 2596, 2597, 2598, 2599, 2600, 2601, 2602, 2603, 2604, 2605, 2606, 2607, 2608, 2609, 2610, 2611, 2612, 2613, 2614, 2615, 2616, 2617, 2618, 2619, 2620, 2621, 2622, 2623, 2624, 2625, 2626, 2627, 2628, 2629, 2630, 2631, 2632, 2633, 2634, 2635, 2636, 2637, 2638, 2639, 2640, 2641, 2642, 2643, 2644, 2645, 2646, 2647, 2648, 2649, 2650, 2651, 2652, 2653, 2654, 2655, 2656, 2657, 2658, 2659, 2660, 2661, 2662, 2663, 2664, 2665, 2666, 2667, 2668, 2669, 2670, 2671, 2672, 2673, 2674, 2675, 2676, 2677, 2678, 2679, 26

• **Prevalence** = the proportion of a population that has a disease at a particular point in time

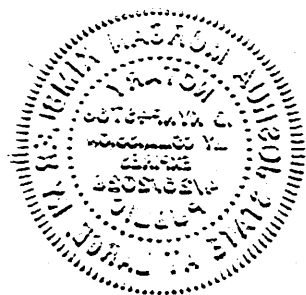
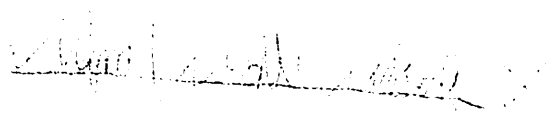
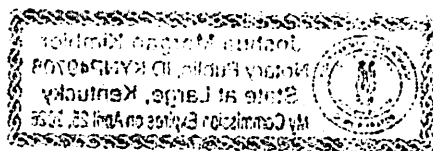

GRANTEE:

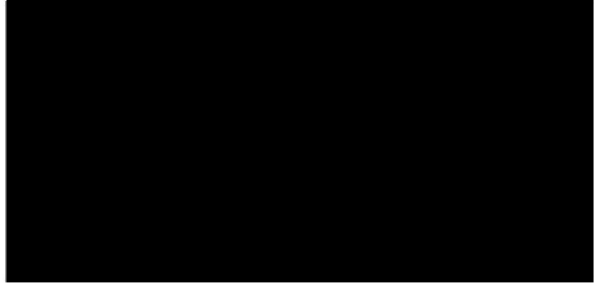

CORPORATE ACKNOWLEDGMENT

STATE OF Oklahoma }
COUNTY OF Oklahoma }

BEFORE ME, the undersigned authority, on this day personally appeared [REDACTED] managing partner of [REDACTED], known to me to be the person and officer whose name is subscribed to the foregoing instrument, and acknowledged to me that he/she executed the same for the purposes and consideration therein expressed and in the capacity therein stated as the act and deed of said corporation.

GIVEN UNDER MY HAND AND OFFICIAL SEAL OF OFFICE on this 23 day of September, 2022.

MY COMMISSION EXPIRES: 1/29/23

[Signature]



TAYLOR HURST
Notary Public, State of Oklahoma
Commission # 19001008
My Commission Expires 01-29-2023

EXHIBIT "A"

**ALL RIGHT, TITLE AND INTEREST IN AND UNDER THE FOLLOWING LANDS
LYING IN THE COUNTY OF OUACHITA, STATE OF ARKANSAS, TO WIT:**

IN TOWNSHIP 15 SOUTH, RANGE 19 WEST:

AN UNDIVIDED ONE-FOURTH (1/4) INTEREST IN:

ALL THAT PART OF NW1/4 OF SW1/4, LYING WEST AND NORTH OF ST. LOUIS
SOUTHWESTERN R/R IN SEC. 14;

W1/2 SW1/2 AND E1/2 SE1/4, SEC. 15;

N1/2 N1/2 SW1/4 SE1/4, SEC. 16;

W1/2 NW1/4 SW1/4, SEC. 18;

N1/2 NW1/4 SE1/4, SEC. 19;

SE1/4 NE1/4, SEC. 22;

PART OF THE SE1/4 SW1/4 OF SECTION 22, DESCRIBED AS COMMENCING AT THE
SE COR OF THE SE1/4 OF SW1/4 OF SEC. 22, RUNNING NORTH 140 YDS., TH. WEST 35
YDS, TH SOUTH 140 YDS., TH EAST 35 YDS. TO PLACE OF BEGINNING,
CONTAINING 1 ACRE MORL.

AN UNDIVIDED ONE-EIGHTH (1/8) INTEREST IN:

NE1/4 SW1/4, SEC. 19

AN UNDIVIDED ONE-SIXTEENTH (1/16) INTEREST IN:

NE1/4 NE1/4, SEC. 22

THE ENTIRE INTEREST IN:

ALL THAT PART OF THE NE1/2 OF THE NW1/4 OF SEC. 22, LYING SOUTH AND EAST
OF THE COTTON BELT RAILROAD.

IN TOWNSHIP 16 SOUTH, RANGE 15 WEST:

AN UNDIVIDED THIRTY EIGHT-THREE-HUNDRED-EIGHTY-FOURTHS (38/384)
INTEREST IN:

LOT 1 OF NW1/4, SEC. 3, LYING NORTH OF SMACKOVER CREEK.

AS CONVEYED BY EXECUTOR'S **MINERAL DEEDS** DATED FEBRUARY 21ST, 1980
AND FILED FOR RECORD IN BOOK 452, PAGE 267-270 IN THE OFFICE OF THE
CLERK OF OUACHITA COUNTY, ARKANSAS.

TOWNSHIP 15 SOUTH, RANGE 19 WEST, SECTION 15:

THE EAST HALF OF THE SOUTHEAST QUARTER; AND ALL THAT PART OF THE
SOUTHWEST QUARTER OF THE SOUTHEAST QUARTER LYING SOUTH OF THE ST.

LOUIS AND SOUTHWEST RAILROADS, MAKING A TRIANGLE, CONTAINING ONE (1) ACRE, MORE OR LESS.

AS DESCRIBED IN THE MINERAL DEED DATED SEPTEMBER 18, 2012 FROM MARY BIRNBACH BALLARD (GRANTOR) TO BALLARD REAL ESTATE LIMITED PARTNERSHIP, LLLP (GRANTEE); AND RECORDED IN BOOK D248-00173 IN THE OFFICE OF THE CLERK OF THE COUNTY OF OUACHITA, ARKANSAS ON JUNE 25, 2013.

THE EAST HALF OF THE SOUTHEAST QUARTER; AND ALL THAT PART OF THE SOUTHWEST QUARTER OF THE SOUTHEAST QUARTER LYING SOUTH AND EAST OF THE ST. LOUIS AND SOUTHWEST RAILROADS, MAKING A TRIANGLE, CONTAINING ONE (1) ACRE, MORE OR LESS; AS DESCRIBED IN AN OIL AND GAS LEASE DATED SEPTEMBER 18, 2012 BETWEEN BALLARD REAL ESTATE LIMITED PARTNERSHIP, LLLP (LESSOR) AND ATLANTA OIL COMPANY (LESSEE). SAID LEASE WAS FILED IN BOOK D239-00479 ON NOVEMBER 16, 2012 IN THE OFFICE OF THE CLERK OF THE COUNTY OF OUACHITA, ARKANSAS.

THE EAST HALF OF THE SOUTHEAST QUARTER; AND ALL THAT PART OF THE SOUTHWEST QUARTER OF THE SOUTHEAST QUARTER LYING SOUTH OF THE ST. LOUIS AND SOUTHWEST RAILROADS, MAKING A TRIANGLE, CONTAINING ONE (1) ACRE, MORE OR LESS; AS DESCRIBED IN AN ADDENDUM TO OIL AND GAS LEASE BETWEEN BALLARD REAL ESTATE LIMITED PARTNERSHIP, LLLP (LESSOR) AND ATLANTA OIL COMPANY (LESSEE). SAID ADDENDUM WAS FILED IN BOOK D239-00482 IN THE OFFICE OF THE CLERK OF THE COUNTY OF OUACHITA, ARKANSAS.

TOWNSHIP 15 SOUTH, RANGE 15 WEST:

ALL THAT PART OF THE SOUTHWEST QUARTER OF THE SOUTHEAST QUARTER (PT. SW1/4 SE1/4) LYING SOUTH AND EAST OF ST. LOUIS AND SOUTHWESTERN RAILROAD, IN SECTION 15, BEING A TRIANGULAR TRACT CONTAINING ONE ACRE MORE OR LESS;

THE SOUTHEAST QUARTER OF THE SOUTHWEST QUARTER (SE1/4 SW1/4) OF SECTION 29.

AS CONVEYED BY EXECUTOR'S DEED DATED FEBRUARY 21ST, 1980 AND FILED FOR RECORD IN BOOK 452, PAGE 267-270 ON FEBRUARY 29, 1980 IN THE OFFICE OF THE CLERK OF OUACHITA COUNTY, ARKANSAS.



Conveyance Document

Please note the following draft deed/assignment has been prepared by the seller in advance of sale. The successful buyer agrees to accept title to the lots pursuant to said deeds or assignments. Seller shall not be obligated or required to modify or change said deeds or assignments unless a correction is required to properly convey the interests being sold.

Document prepared by:
Mid-Continent Energy Exchange
6730 W Kellogg Dr, Wichita, KS 67209
(316) 217-8820

Grantee's Affidavit:
I certify under penalty of false swearing that documentary
stamps or a documentary symbol in the legally correct
amount have been placed on this instrument. Exempt or
no consideration paid if none shown.

Signature of Grantee: _____

Grantee's Address to which tax statements should be mailed:

MINERAL DEED

 (**"Grantor"**)

Grants and Conveys to

("Grantee")

An undivided 1/4th of Grantor's interest in the oil, gas and other minerals ("Minerals") in and under the lands described in Exhibit "A" in Ouachita County, Arkansas ("Land"). It being the intent of the Grantor to convey to the Grantee 1/4th of Grantor's interest in the Minerals in the Land which Grantor acquired pursuant to that certain Mineral Deed, dated effective September 1, 2022, filed of record in the Ouachita County, Arkansas Clerk's records in 2022-003595.

This Mineral Deed is made and executed and delivered without warranty of any kind and no warranty shall be implied.

For the sum of: \$10.00 and other good and valuable consideration.

Executed this day of _____, 2023, but effective as of August 1, 2023.

“Grantor”

by: _____

STATE OF _____, COUNTY OF _____

Acknowledged before me this _____ day of _____, 2023, by _____
_____.

Appointment Expires

Notary Public

“Grantee”

Name of Grantee: _____

by: _____

Name: _____

Title: _____

STATE OF _____, COUNTY OF _____

Acknowledged and Subscribed and Sworn before me this _____ day of _____,
2023, by _____.

Appointment Expires

Notary Public

EXHIBIT "A"

**ALL RIGHT, TITLE AND INTEREST IN AND UNDER THE FOLLOWING LANDS
LYING IN THE COUNTY OF OUACHITA, STATE OF ARKANSAS, TO WIT:**

IN TOWNSHIP 15 SOUTH, RANGE 19 WEST:

AN UNDIVIDED ONE-FOURTH (1/4) INTEREST IN:
ALL THAT PART OF NW1/4 OF SW1/4, LYING WEST AND NORTH OF ST. LOUIS
SOUTHWESTERN R/R IN SEC. 14;
W1/2 SW1/2 AND E1/2 SE1/4, SEC. 15;
N1/2 N1/2 SW1/4 SE1/4, SEC. 16;
W1/2 NW1/4 SW1/4, SEC. 18;
N1/2 NW1/4 SE1/4, SEC. 19;
SE1/4 NE1/4, SEC. 22;
PART OF THE SE1/4 SW1/4 OF SECTION 22, DESCRIBED AS COMMENCING AT THE
SE COR OF THE SE1/4 OF SW1/4 OF SEC. 22, RUNNING NORTH 140 YDS., TH. WEST 35
YDS, TH SOUTH 140 YDS., TH EAST 35 YDS. TO PLACE OF BEGINNING,
CONTAINING 1 ACRE MORL.

AN UNDIVIDED ONE-EIGHTH (1/8) INTEREST IN:
NE1/4 SW1/4, SEC. 19

AN UNDIVIDED ONE-SIXTEENTH (1/16) INTEREST IN:
NE1/4 NE1/4, SEC. 22

THE ENTIRE INTEREST IN:
ALL THAT PART OF THE NE1/2 OF THE NW1/4 OF SEC. 22, LYING SOUTH AND EAST
OF THE COTTON BELT RAILROAD.

IN TOWNSHIP 16 SOUTH, RANGE 15 WEST:

AN UNDIVIDED THIRTY EIGHT-THREE-HUNDRED-EIGHTY-FOURTHS (38/384)
INTEREST IN:

LOT 1 OF NW1/4, SEC. 3, LYING NORTH OF SMACKOVER CREEK.

AS CONVEYED BY EXECUTOR'S MINERAL DEEDS DATED FEBRUARY 21ST, 1980
AND FILED FOR RECORD IN BOOK 452, PAGE 267-270 IN THE OFFICE OF THE
CLERK OF OUACHITA COUNTY, ARKANSAS.

TOWNSHIP 15 SOUTH, RANGE 19 WEST, SECTION 15:

THE EAST HALF OF THE SOUTHEAST QUARTER; AND ALL THAT PART OF THE
SOUTHWEST QUARTER OF THE SOUTHEAST QUARTER LYING SOUTH OF THE ST.

LOUIS AND SOUTHWEST RAILROADS, MAKING A TRIANGLE, CONTAINING ONE (1) ACRE, MORE OR LESS.

AS DESCRIBED IN THE MINERAL DEED DATED SEPTEMBER 18, 2012 FROM MARY BIRNBACH BALLARD (GRANTOR) TO BALLARD REAL ESTATE LIMITED PARTNERSHIP, LLLP (GRANTEE); AND RECORDED IN BOOK D248-00173 IN THE OFFICE OF THE CLERK OF THE COUNTY OF OUACHITA, ARKANSAS ON JUNE 25, 2013.

THE EAST HALF OF THE SOUTHEAST QUARTER; AND ALL THAT PART OF THE SOUTHWEST QUARTER OF THE SOUTHEAST QUARTER LYING SOUTH AND EAST OF THE ST. LOUIS AND SOUTHWEST RAILROADS, MAKING A TRIANGLE, CONTAINING ONE (1) ACRE, MORE OR LESS; AS DESCRIBED IN AN OIL AND GAS LEASE DATED SEPTEMBER 18, 2012 BETWEEN BALLARD REAL ESTATE LIMITED PARTNERSHIP, LLLP (LESSOR) AND ATLANTA OIL COMPANY (LESSEE). SAID LEASE WAS FILED IN BOOK D239-00479 ON NOVEMBER 16, 2012 IN THE OFFICE OF THE CLERK OF THE COUNTY OF OUACHITA, ARKANSAS.

THE EAST HALF OF THE SOUTHEAST QUARTER; AND ALL THAT PART OF THE SOUTHWEST QUARTER OF THE SOUTHEAST QUARTER LYING SOUTH OF THE ST. LOUIS AND SOUTHWEST RAILROADS, MAKING A TRIANGLE, CONTAINING ONE (1) ACRE, MORE OR LESS; AS DESCRIBED IN AN ADDENDUM TO OIL AND GAS LEASE BETWEEN BALLARD REAL ESTATE LIMITED PARTNERSHIP, LLLP (LESSOR) AND ATLANTA OIL COMPANY (LESSEE). SAID ADDENDUM WAS FILED IN BOOK D239-00482 IN THE OFFICE OF THE CLERK OF THE COUNTY OF OUACHITA, ARKANSAS.

TOWNSHIP 15 SOUTH, RANGE 15 WEST:

ALL THAT PART OF THE SOUTHWEST QUARTER OF THE SOUTHEAST QUARTER (PT. SW1/4 SE1/4) LYING SOUTH AND EAST OF ST. LOUIS AND SOUTHWESTERN RAILROAD, IN SECTION 15, BEING A TRIANGULAR TRACT CONTAINING ONE ACRE MORE OR LESS;

THE SOUTHEAST QUARTER OF THE SOUTHWEST QUARTER (SE1/4 SW1/4) OF SECTION 29.

AS CONVEYED BY EXECUTOR'S DEED DATED FEBRUARY 21ST, 1980 AND FILED FOR RECORD IN BOOK 452, PAGE 267-270 ON FEBRUARY 29, 1980 IN THE OFFICE OF THE CLERK OF OUACHITA COUNTY, ARKANSAS.