

MID-CONTINENT ENERGY EXCHANGE

Oil & Gas Asset Auctions



Lot 6088 Data Packet

Richardson #1

Operated Lease in
Stafford County, KS

In this Document:

[Lot Summary](#)

[Production](#)

[Maps](#)

[Outgoing Conveyance](#)



Summary

BidEx Lot #6088

Lease Name:	Richardson #1
County/State:	Stafford, KS
Asset Type:	Operated Lease
Legal Description:	SE/4 SE/4 NE/4 Sec 20-22N-11W
API:	15-185-30328
GWI:	100%
NRI:	71%
Taxes:	\$311.00
Operator:	MEM Partnership, LP
Purchaser:	Maclaskey Oilfield Services, Inc.

Disclaimer: Bidders must conduct their own due diligence prior to bidding at the auction. Bidders shall rely upon their own evaluations of the properties and not upon any representation either oral or written provided here. This is a summary of information provided by the seller to Mid-Continent Energy Exchange.



Summary (Cont'd)

Lot #6088

Operated Lease

Lease Name	Operator	County & State	Legal Description	Acres
Richardson #1	MEM Partnership, LP	Stafford, KS	SE/4 SE/4 NE/4 Sec 20-22N-11W	10
	GW 100%	NRI 71% with operations		

Seller Comments: Lease #107099, API 15-185-30328 Richardson #1
Purchaser: Maclaskey Oilfield Services
Field Name: Richardson Field
Producing Formation: Simpson for gas & Arbuckle Group
Oil gravity: 38
SWD to HG Holl for \$150 per month

Specific Repair/Updates:
Swabbed, fluid level, pipe testing and more on 6/9/21.

Other Equipment:
Knox-out to SWD
Automatic Chemical Dispenser.
Three 200 barrel tanks. One is bad.

Well Number	API	Spud Date	Completion Date	Gross BOPD	Gross MCFD	Gross BBL H2O/Day	Cum Oil Production	Cum Gas Production
Richardson #1	15-185-30328	7/16/1966	8/25/1966				119,559 bbl	Unknown

Surface Casing	Production Casing	Tubing	Rods	Pump	Pumping Unit	Engine	Tank Battery	Separator Treator
	5 1/2	2 7/8	33 7/8 93 3/4 15 7/8	160 Century Hesston	2 1/2	C96	3 200's	Yes



Production





RICHARDSON 1 107099

Lease #: 107099

Lease and Production Information

State	County	Operator			
KS	STAFFORD	MEM PARTNERSHIP LP, A GENERAL PARTNERSHIP			
Location	Meridan	Quarter Call	Formation	Horizontal	Production Months
20-22S-11W	6th (west -96.28)		ARBUCKLE GROUP	No	498
			Oil		Gas
First Prod Date			1980-01-01		
Last Sale			2021-06-01		
Daily Rate			0		
MoM Change			0		
YoY Change			0		
Cumulative			119672		

Production Snapshot

Month	BOPM	MCFPM
07-2020		
08-2020		
09-2020		
10-2020		
11-2020		
12-2020		
01-2021		
02-2021		
03-2021		
04-2021		
05-2021		
06-2021	133	
Average	133	

Annual Averages

Year	Avg BOPM	Avg MCFPM
2017	13	
2018	26	
2019	26	
2020	13	
2021	22	

RICHARDSON 1 107099 - Production Plot

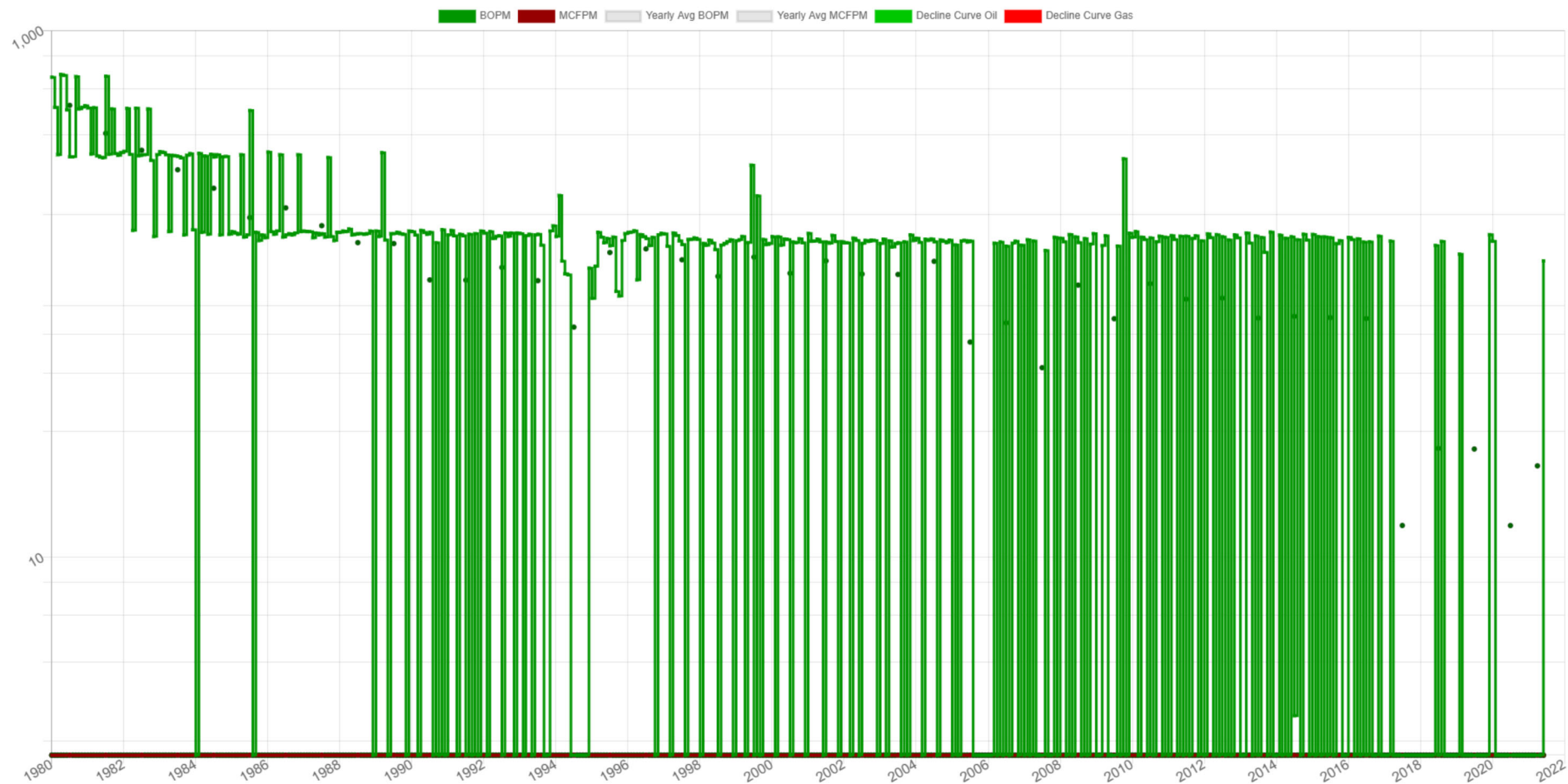



RICHARDSON 1 107099

Associated Wells

Total Well Count: 2

Well Name	API		Operator			Type	Status
RICHARDSON 1	15185303280000		HUPFER OPERATING, INC.			Oil	Recompleted
Location	Spot	Foot-NS	Foot-EW	Foot-ref	Zone		
20-22S-11W	SE SE NE	2970	-330	SE	ARBUCKLE GROUP		
Spud	Completion		First Production				
1966-07-07	1966-08-25						
Elevation	MD	TV-TD	Cmpl-Top	Cmpl-Btm	PBTD	Drill-Dir	Lateral
1824 KB	3608						

Well Name	API		Operator			Type	Status
RICHARDSON 1	15185303280001		MEM PARTNERSHIP LP, A GENERAL PARTNERSHIP			Oil	Inactive Well
Location	Spot		Foot-NS	Foot-EW	Foot-ref	Zone	
20-22S-11W	SE SE NE		2970	-330	SE		
Spud	Completion		First Production				
1994-06-06	1994-06-13						
Elevation	MD	TV-TD	Cmpl-Top	Cmpl-Btm	PBTD	Drill-Dir	Lateral
1824 KB		3600					



Maps



Lease Map

Legend

- Oil
- Gas
- O & G

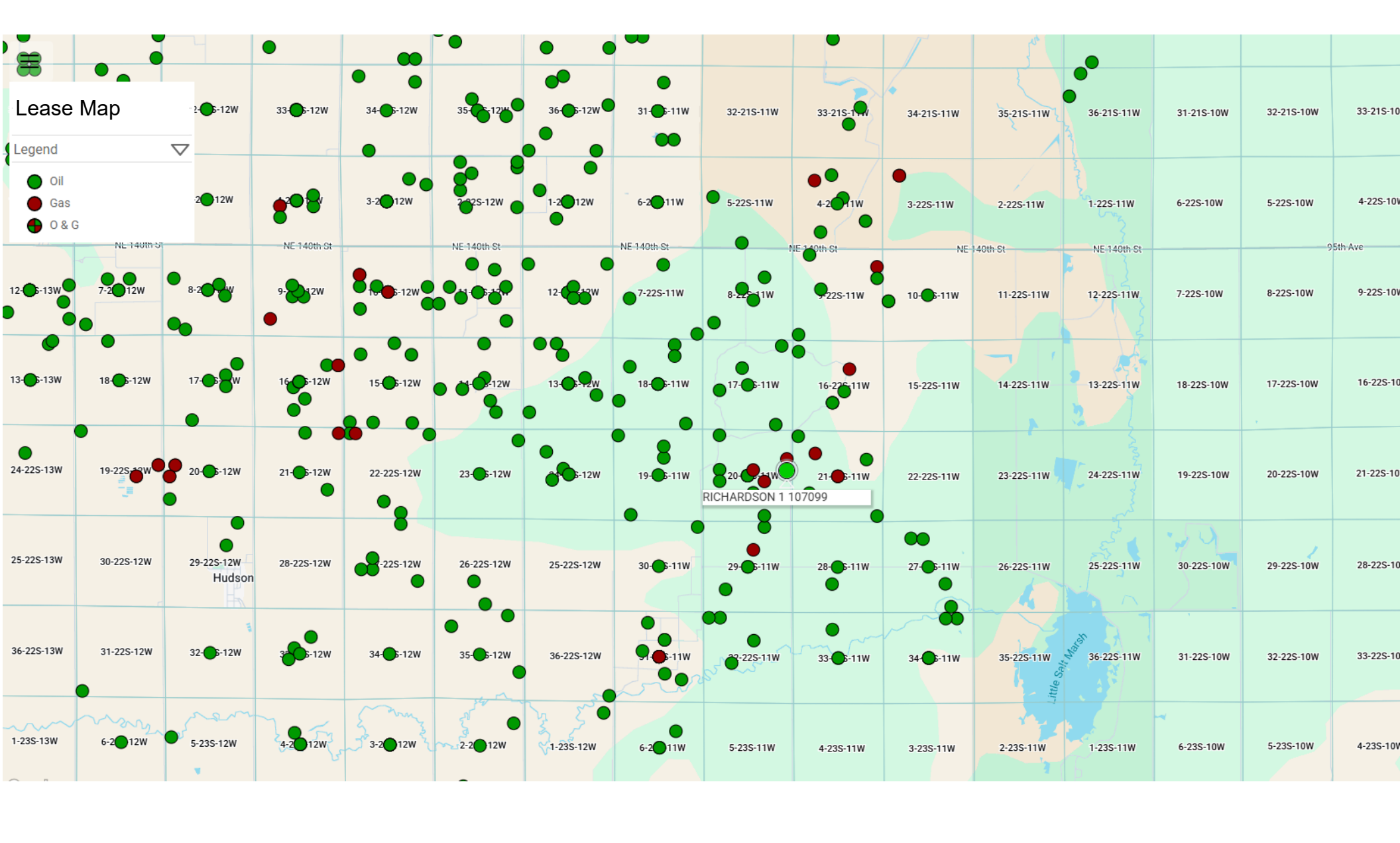

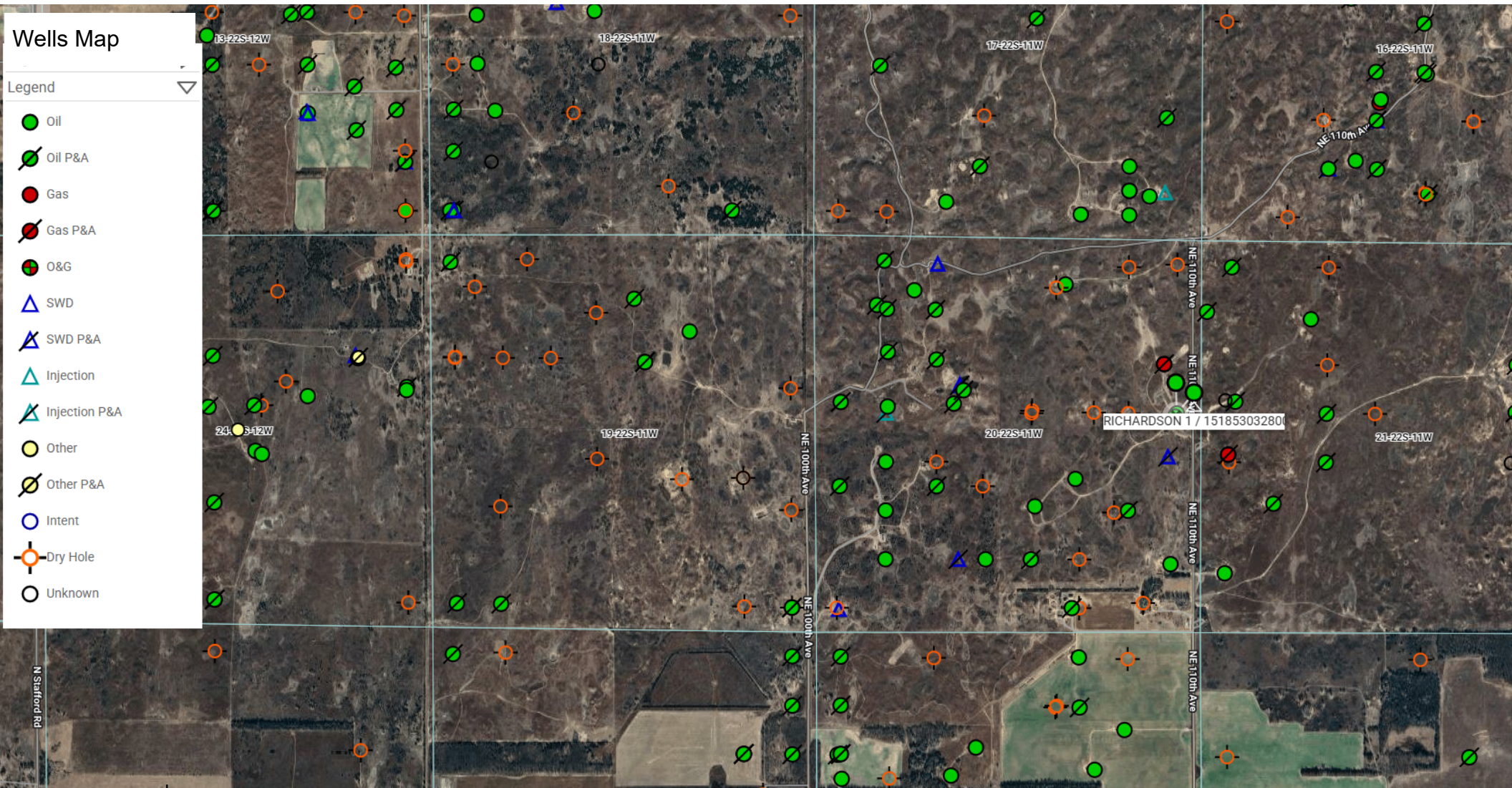



Conveyance Document

Please note the following draft deed/assignment has been prepared by the seller in advance of sale. The successful buyer agrees to accept title to the lots pursuant to said deeds or assignments. Seller shall not be obligated or required to modify or change said deeds or assignments unless a correction is required to properly convey the interests being sold.

ASSIGNMENT OF OIL AND GAS LEASE INTERESTS

KNOW ALL PERSONS BY THESE PRESENTS:

That the undersigned **MEM Partnership, LP (“Assignor”)**, with paid consideration, does hereby sell, assign, transfer and set over unto

(“Assignee”), the following legal description called the Richardson Lease being 100% working interest, subject to the overriding royalty interests of record, to-wit:

Richardson Lease, SE SE NE of S20-T22S-R11W in Stafford County, Kansas, together with all rights incident thereto and personal property thereon, appurtenant thereto or used or obtained in connection with the operation of the lease.

This Assignment is made and executed and delivered without warranty of any kind and no warranty shall be implied.

EXECUTED this _____ day of _____, 2025 but effective **June 1, 2025**.

MEM Partnership, LP

William C. Story, Manager

ACKNOWLEDGEMENT

STATE OF COLORADO, COUNTY OF JEFFERSON

This instrument was acknowledged before me on the ____ day of _____ by William C. Story, manager of MEM Partnership, LP.

Notary Public

Appointment Expires

Lot 6088