

MID-CONTINENT ENERGY EXCHANGE

Oil & Gas Asset Auctions



Lot 6127 Data Packet

Klie #1-33

Operated Lease in
Cheyenne County, KS

In this Document:

[Lot Summary](#)

[Production](#)

[Maps](#)

[Misc.](#)

[Outgoing Conveyance](#)



Summary

BidEx Lot #6127

Lease Name: Klie #1-33

County/State: Cheyenne, KS

Asset Type: Operated Lease

Legal Description: SW/4 Sec 33-3S-42W

API: 15-023-20637

GWI: 100%

NRI: 82.5%

MCF: 5 MCFD; 83,165 cumulative

Operator: Marexco, Inc.

Purchaser: Bear Creek Energy, Inc.

Disclaimer: Bidders must conduct their own due diligence prior to bidding at the auction. Bidders shall rely upon their own evaluations of the properties and not upon any representation either oral or written provided here. This is a summary of information provided by the seller to Mid-Continent Energy Exchange.



Production



Lease and Production Information

State	County	Operator			
KS	CHEYENNE	MAREXCO, INC.			
Location	Meridan	Quarter Call	Formation	Horizontal	Production Months
33-03S-42W	6th (west -96.28)		Oil	No	223
First Prod Date				2006-06-01	
Last Sale				2024-12-01	
Daily Rate				4.93	
MoM Change				-1	
YoY Change				-81	
Cumulative				83165	

Production Snapshot

Month	BOPM	MCFPM
01-2024		113
02-2024		164
03-2024		167
04-2024		164
05-2024		182
06-2024		171
07-2024		180
08-2024		185
09-2024		178
10-2024		178
11-2024		149
12-2024		148
Average		165

Annual Averages

Year	Avg BOPM	Avg MCFPM
2020		187
2021		180
2022		205
2023		172
2024		165

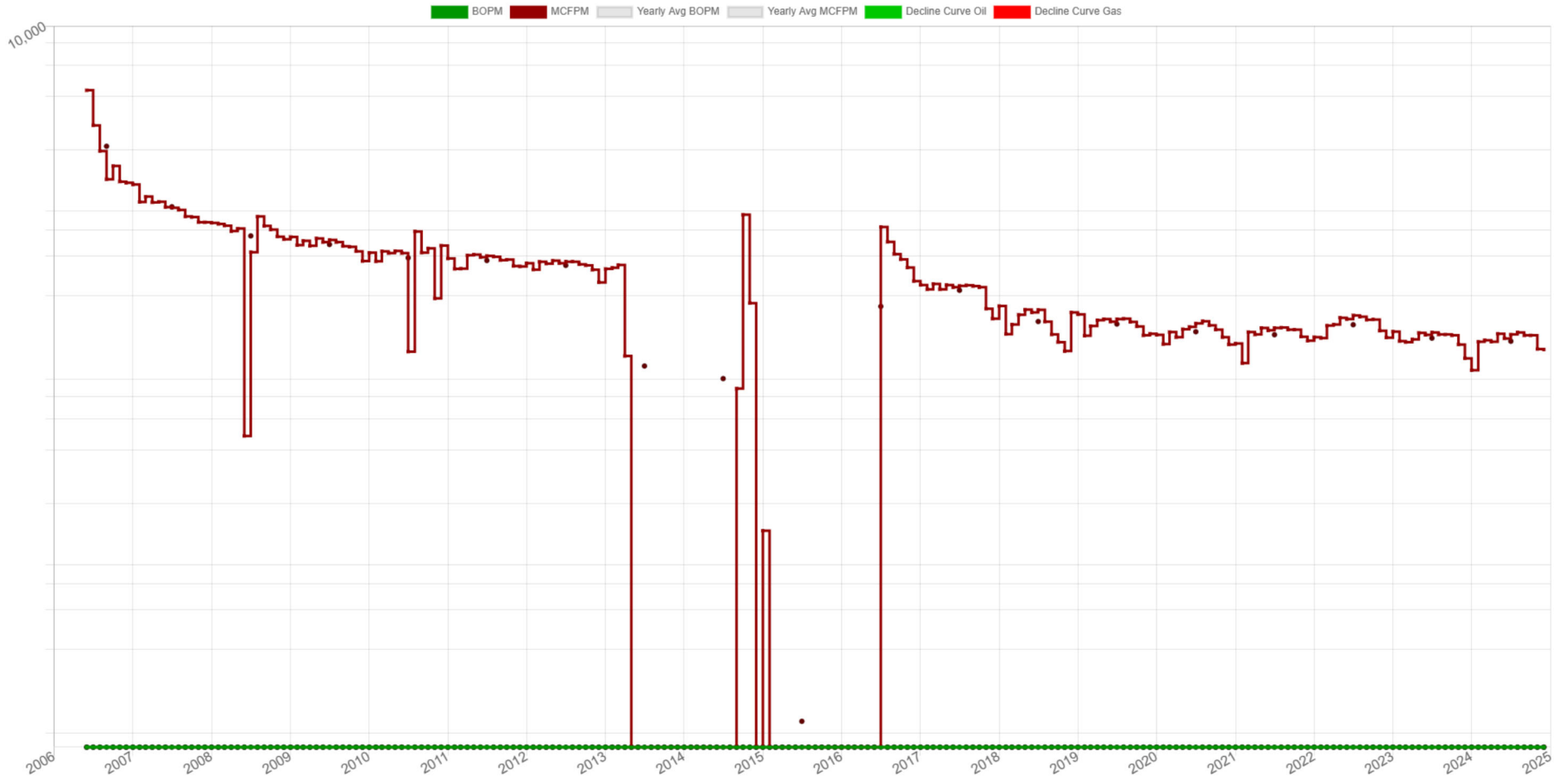



KLIE 1-33 227419

Associated Wells

Total Well Count: 1

Well Name	API	Operator			Type	Status	
KLIE 1-33	15023206370000	MAREXCO, INC.			Gas	Producing	
Location	Spot	Foot-NS	Foot-EW	Foot-ref	Zone		
33-03S-42W	NE NE SW	2310	2310	SW	NIOBRARA		
Spud	Completion		First Production				
2005-09-23	2005-10-28						
Elevation	MD	TV-TD	Cmpl-Top	Cmpl-Btm	PBTD	Drill-Dir	Lateral
3725 KB		1666					



Maps



Lease Map

Legend

- Oil
- Gas
- O & G

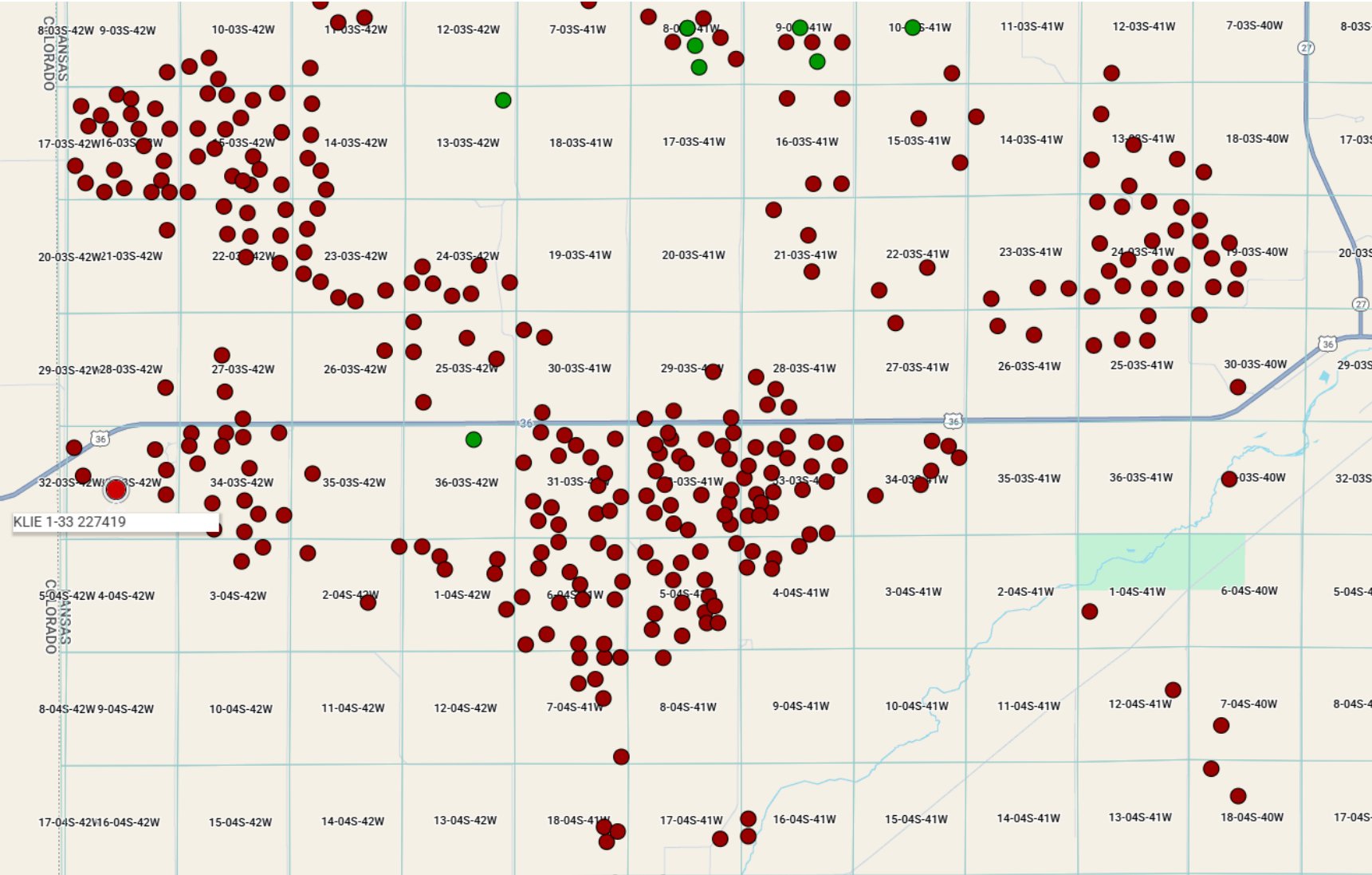

Wells Map

Legend

- Oil
- Oil P&A
- Gas
- Gas P&A
- SWD
- Other
- Dry Hole
- Unknown

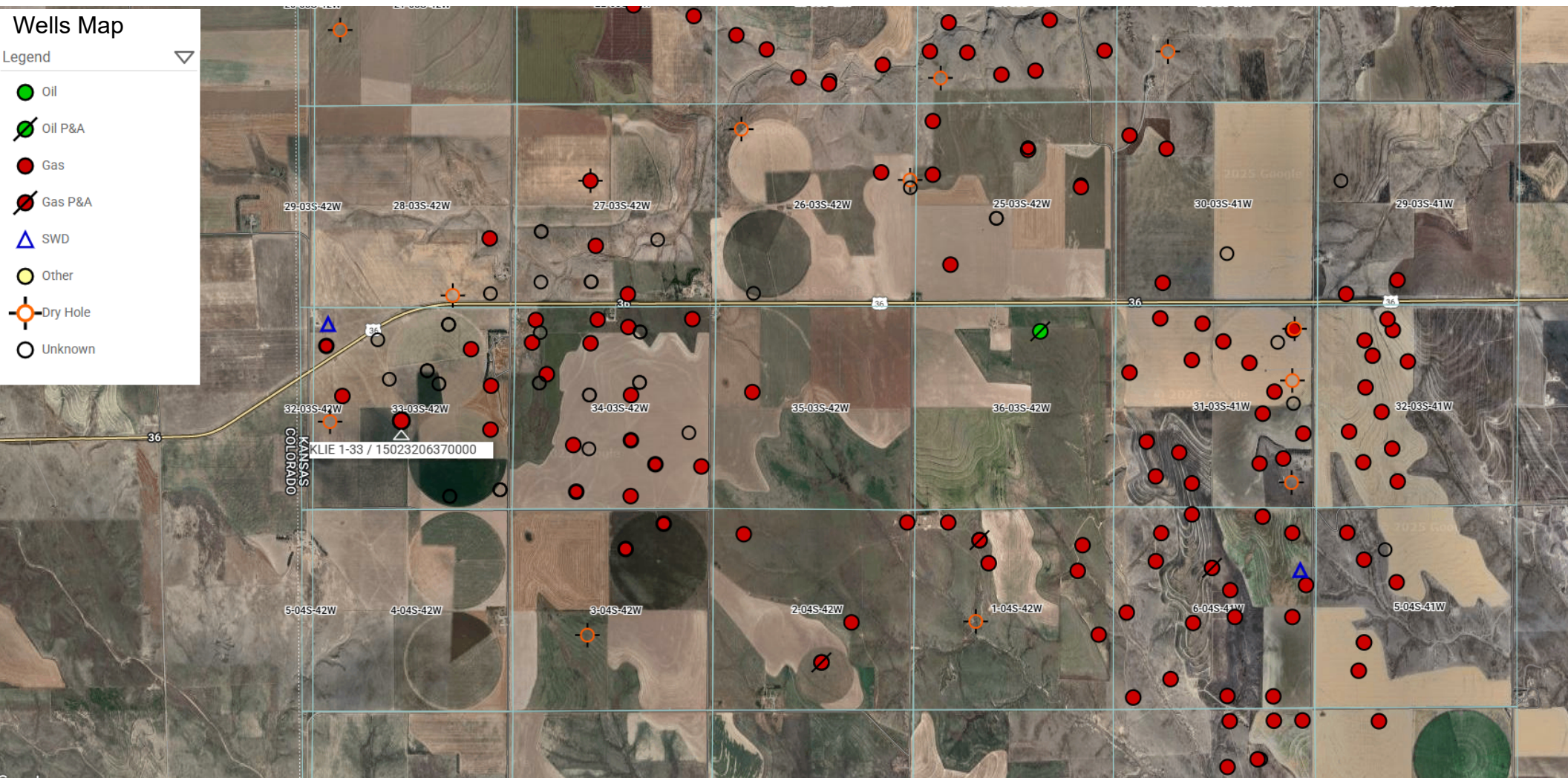



Misc. Info



ASSIGNMENT OF OIL AND GAS LEASES

KNOW ALL MEN BY THESE PRESENTS:

That Thomas Energy, Inc., 209 E. William, Suite 908, Wichita, Kansas 67202, hereinafter called Assignor, for and in consideration of One Dollar (\$1.00), the receipt whereof is hereby acknowledged, does hereby sell, assign, transfer and set over unto MAREXCO, INC., 2621 NW 153rd St., Edmond, Oklahoma 73013, hereinafter called Assignee, all right, title and interest in and to the oil and gas leases described on Exhibit "A" attached hereto and made a part hereof, recorded in and covering lands situated in Cheyenne County, Kansas, together with the rights incident thereto and the personal property thereon, appurtenant thereto, or used or obtained in connection therewith.

And for the same consideration the Assignor covenants with the Assignee, its successors or assigns: That the Assignor is the lawful owner of and has good title to the interest above assigned in and to said leases, estates, rights and properties, free and clear from all liens, encumbrances or adverse claims; That said leases are valid and subsisting leases on the land above described.

EXECUTED, This 3rd day of November, 2004.

THOMAS ENERGY, INC.

By [Redacted Signature] James M. Thomas, President

STATE OF KANSAS)) ss. ACKNOWLEDGMENT FOR CORPORATION
COUNTY OF SEDGWICK)

This instrument was acknowledged to me on this 3rd day of November, 2004, by James M. Thomas, as president of Thomas Energy, Inc., a Kansas corporation.

My commission expires: October 5, 2005

[Redacted Signature] Notary Public
Linda A. Kreuzburg



mx-4

STATE OF KANSAS, CHEYENNE COUNTY
This instrument was filed for record on the 17th day of August, 2005
at 1:00 o'clock P.M. and recorded
in Book 143, Page 564-565
Register of Deeds
Fee: 12.00
Re: Marexco, Inc.
OK City, OK
SEAL REGISTER OF DEEDS CHEYENNE COUNTY, KANSAS

EXHIBIT "A"

Attached to and made a part of that certain Assignment of Oil and Gas Leases dated the 3rd day of November, 2004, from Thomas Energy, Inc., Assignor, to MAREXCO, INC., Assignee, covering lands situated in and oil and gas leases recorded in Cheyenne County, Kansas.

Oil and Gas Leases

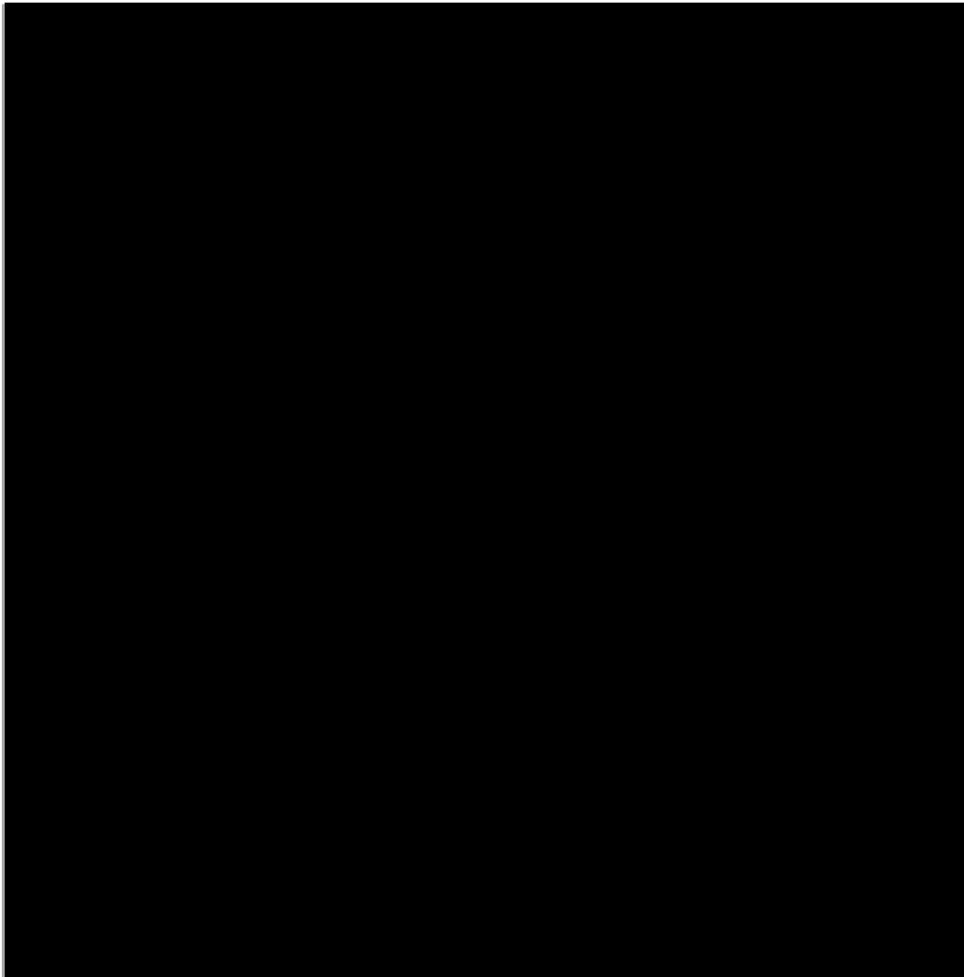

Lease date: October 1, 2004
Lessor: Robert J. Klie Revocable Trust dated January 26, 1996, et al
Lessee: Thomas Energy, Inc.
Recorded: Book 139, Page 321
Description: ✓ Township 3 South, Range 42 West
Section 33: SW/4

END OF EXHIBIT "A"



Conveyance Document

Please note the following draft deed/assignment has been prepared by the seller in advance of sale. The successful buyer agrees to accept title to the lots pursuant to said deeds or assignments. Seller shall not be obligated or required to modify or change said deeds or assignments unless a correction is required to properly convey the interests being sold.

EXHIBIT A

“Lease”

Date: October 1, 2004
Lessor: Robert J. Klie Revocable Trust dated January 26, 1996, et al.
Lessee: Thomas Energy, Inc.
Recording: Book 139, Page 321
Legal: T3S-R42W, Cheyenne County, Kansas
Sec. 33: SW/4

“Well”

Klie #1-33, API No. 15-023-20637