

MID-CONTINENT ENERGY EXCHANGE

Oil & Gas Asset Auctions



Lot 12 Data Packet **Metz, Metz B**

Producing Minerals in
Haskell County, KS

In this Document:

[Lot Summary](#)
[Income and Expenses](#)
[Production](#)
[Maps](#)
[Misc.](#)



Lot Summary

County/State: Ellis County, KS

Legal Description: E/2 Sec 14-11S-19W

Lease Name: Metz

Asset Type: Producing Minerals

Decimal Interest: 0.01147450

Monthly Income (12 mo): \$85.24

API: 15-051-23369, 15-051-24773

Lease #: 119267, 131334

Operator: Murfin Drilling, LLC

Purchaser: MV Purchasing, LLC

Note: Quit Claim Deeds can be e-mailed upon request but are not included in this data package.

Disclaimer: Bidders must conduct their own due diligence prior to bidding at the auction. Bidders shall rely upon their own evaluations of the properties and not upon any representation either oral or written provided here. This is a summary of information provided by the seller to Mid-Continent Energy Exchange.



Income and Expenses

Summary

12 months income info

Net Income:	\$1,022.87
-------------	------------

Per Month:	\$85.24
------------	---------

MV Purchasing, LLC
c/o Iberia Management Systems, Inc.
4888 Loop Central Drive, Ste 505
Houston, TX 77081
(713)629-4490

Account: 21338

Date: 08/14/2020

From: MV Purchasing, LLC
To:

For Checks Dated 08/20/2020
Account: 21338 Page 1

Prd Date	Prod	Price Per	Volume/Share	Description	Property Amt	Your Share
Property: (14210) Metz County: ELLIS, KS						
07/2020	OIL	\$/BBL:36.50	331.50 /3.80	Oil Sales:	12,099.76	138.84
	Roy NRI:	0.01147450		Net Income:	12,099.76	138.84

For Inquiries about your account, please call (713)629-4490. If you would like your account to be set up for ACH/Direct Deposit then please contact us at (713)629-4490 to obtain an authorization form.

Owner#:	Check#/Date	Gross Revenue:	Working	Royalty	Deductions	Withholding	Pmt Amount
21338	N/A	Check Totals:		138.84			138.84
	08/20/2020	2020 Totals:		620.33			620.33

Pay date 10/20/2020
MV Purchasing



IBERIA
MANAGEMENT SYSTEMS

Welcome.

Role: **Owner**

Log Off

CHECK DETAILS

OWNERSHIP INFO

FORMS & QUESTIONS

DOCUMENTS

USER PROFILE

EXPORT TO



LEASE #	LS NAME	CHK NUM	PRODUCT	PROD DTE	CHK DTE	INT TYPE	PCT INT	BBLS	PRICE PER	GROSS	SEV TAX	OTHER	WITHHLD	NET AMT
14210	Metz	Z00014475	OIL	9/1/2020	10/20/2020	R	0.01147450	1.87	\$35.34	\$66.22				\$66.22
14210T	Metz Tank Bottom	Z00014475	OIL	7/1/2020	10/20/2020	R	0.01147450	0.12	\$7.76	\$0.94				\$0.94
14210T	Metz Tank Bottom	Z00014475	OIL	7/1/2020	10/20/2020	R	0.01147450				\$0.02			(\$0.02)

Solutions for Oil and Gas Revenue Distribution and Land Management
Copyright (c) 2020 All rights reserved Iberia Management Systems Inc

MV Purchasing, LLC
c/o Iberia Management Systems, Inc.
4888 Loop Central Drive, Ste 505
Houston, TX 77081
(713)629-4490

Account: 21338

Date: 11/16/2020

From: MV Purchasing, LLC
To:

For Checks Dated 11/20/2020
Account: 21338 Page 1

Prd Date	Prod	Price Per	Volume/Share	Description	Property Amt	Your Share
Property: (14210) Metz County: ELLIS, KS						
10/2020	OIL	\$/BBL:35.19	167.87 /1.93	Oil Sales:	5,907.93	67.79
	Roy NRI:	0.01147450		Net Income:	5,907.93	67.79

For Inquiries about your account, please call (713)629-4490. If you would like your account to be set up for ACH/Direct Deposit then please contact us at (713)629-4490 to obtain an authorization form.

Owner#:	Check#/Date	Gross Revenue:	Working	Royalty	Deductions	Withholding	Pmt Amount
21338	N/A	Check Totals:		67.79			67.79
	11/20/2020	2020 Totals:		755.28	0.02		755.26

MV Purchasing, LLC
 c/o Iberia Management Systems, Inc.
 4888 Loop Central Drive, Ste 505
 Houston, TX 77081
 (713)629-4490

Account: 21338

Date: 01/15/2021

From: MV Purchasing, LLC
 To:

For Checks Dated 01/20/2021
 Account: 21338 Page 1

Prd Date	Prod	Price Per	Volume/Share	Description	Property Amt	Your Share
Property: (14210) Metz County: ELLIS, KS						
12/2020	OIL	\$/BBL:42.94	169.35 /1.94	Oil Sales:	7,272.48	83.45
	Roy NRI:	0.01147450		Net Income:	7,272.48	83.45

For Inquiries about your account, please call (713)629-4490. If you would like your account to be set up for ACH/Direct Deposit then please contact us at (713)629-4490 to obtain an authorization form.

Owner#:	Check#/Date	Gross Revenue:	Working	Royalty	Deductions	Withholding	Pmt Amount
21338	N/A	Check Totals:		83.45			83.45
	01/20/2021	2021 Totals:		83.45			83.45

MV Purchasing, LLC
c/o Iberia Management Systems, Inc.
4888 Loop Central Drive, Ste 505
Houston, TX 77081
(713)629-4490

Account: 21338

Date: 02/13/2021

From: MV Purchasing, LLC
To:

For Checks Dated 02/19/2021
Account: 21338 Page 1

Prd Date	Prod	Price Per	Volume/Share	Description	Property Amt	Your Share
Property: (14210) Metz County: ELLIS, KS						
01/2021	OIL	\$/BBL:47.54	169.45 /1.94	Oil Sales:	8,055.70	92.44
	Roy NRI:	0.01147450		Net Income:	8,055.70	92.44

For Inquiries about your account, please call (713)629-4490. If you would like your account to be set up for ACH/Direct Deposit then please contact us at (713)629-4490 to obtain an authorization form.

Owner#:	Check#/Date	Gross Revenue:	Working	Royalty	Deductions	Withholding	Pmt Amount
21338	N/A	Check Totals:		92.44			92.44
	02/19/2021	2021 Totals:		175.89			175.89

MV Purchasing, LLC
c/o Iberia Management Systems, Inc.
4888 Loop Central Drive, Ste 505
Houston, TX 77081
(713)629-4490

Account: 21338

Date: 04/15/2021

From: MV Purchasing, LLC
To:

For Checks Dated 04/20/2021
Account: 21338 Page 1

Prd Date	Prod	Price Per	Volume/Share	Description	Property Amt	Your Share
Property: (14210) Metz County: ELLIS, KS						
03/2021	OIL	\$/BBL:58.40	166.90 /1.92	Oil Sales:	9,746.16	111.83
	Roy NRI:	0.01147450		Net Income:	9,746.16	111.83

For Inquiries about your account, please call (713)629-4490. If you would like your account to be set up for ACH/Direct Deposit then please contact us at (713)629-4490 to obtain an authorization form.

Owner#:	Check#/Date	Gross Revenue:	Working	Royalty	Deductions	Withholding	Pmt Amount
21338	N/A	Check Totals:		111.83			111.83
	04/20/2021	2021 Totals:		287.72			287.72

MV Purchasing, LLC
c/o Iberia Management Systems, Inc.
4888 Loop Central Drive, Ste 505
Houston, TX 77081
(713)629-4490

Account: 21338

Date: 05/20/2021

From: MV Purchasing, LLC
To:

For Checks Dated 05/20/2021
Account: 21338 Page 1

Prd	Date	Prod	Price Per	Volume/Share	Description	Property Amt	Your Share
Property: (14209) Metz B County: ELLIS, KS							
04/2021	OIL		\$/BBL:57.42	142.62 /1.64	Oil Sales:	8,189.95	93.98
	Roy NRI:	0.01147450			Net Income:	8,189.95	93.98
Property: (14210) Metz County: ELLIS, KS							
04/2021	OIL		\$/BBL:57.42	166.43 /1.91	Oil Sales:	9,557.24	109.66
	Roy NRI:	0.01147450			Net Income:	9,557.24	109.66

For Inquiries about your account, please call (713)629-4490. If you would like your account to be set up for ACH/Direct Deposit then please contact us at (713)629-4490 to obtain an authorization form.

Owner#:	Check#/Date	Gross Revenue:	Working	Royalty	Deductions	Withholding	Pmt Amount
21338	N/A	Check Totals:		203.64			203.64
	05/20/2021	2021 Totals:		491.36			491.36

MV Purchasing, LLC
 c/o Iberia Management Systems, Inc.
 4888 Loop Central Drive, Ste 505
 Houston, TX 77081
 (713)629-4490

Account: 21338

Date: 07/20/2021

From: MV Purchasing, LLC
 To:

For Checks Dated 07/20/2021
 Account: 21338 Page 1

Prd Date	Prod	Price Per	Volume/Share	Description	Property Amt	Your Share
Property: (14210) Metz County: ELLIS, KS						
06/2021	OIL	\$/BBL:67.16	165.39 /1.90	Oil Sales:	11,107.31	127.45
	Roy NRI:	0.01147450		Net Income:	11,107.31	127.45

For Inquiries about your account, please call (713)629-4490. If you would like your account to be set up for ACH/Direct Deposit then please contact us at (713)629-4490 to obtain an authorization form.

Owner#:	Check#/Date	Gross Revenue:	Working	Royalty	Deductions	Withholding	Pmt Amount
21338	N/A	Check Totals:		127.45			127.45
	07/20/2021	2021 Totals:		618.81			618.81

MV Purchasing, LLC
c/o Iberia Management Systems, Inc.
4888 Loop Central Drive, Ste 505
Houston, TX 77081
(713)629-4490

Account: 21338

Date: 08/20/2021

From: MV Purchasing, LLC
To:

For Checks Dated 08/20/2021
Account: 21338 Page 1

Prd	Date	Prod	Price Per	Volume/Share	Description	Property Amt	Your Share
Property: (14210) Metz County: ELLIS, KS							
07/2021	OIL		\$/BBL:68.58	165.57 /1.90	Oil Sales:	11,354.89	130.29
	Roy NRI:		0.01147450		Net Income:	11,354.89	130.29

For Inquiries about your account, please call (713)629-4490. If you are not currently set up for ACH/Direct Deposit then please contact us at (713)629-4490 to obtain an authorization form.

Owner#:	Check#/Date	Gross Revenue:	Working	Royalty	Deductions	Withholding	Pmt Amount
21338	N/A	Check Totals:		130.29			130.29
	08/20/2021	2021 Totals:		749.10			749.10



Production





METZ 119267

Lease #: 119267

Lease and Production Information

State	County	Operator			
KS	ELLIS	MURFIN DRILLING CO., INC.			
Location	Meridan	Quarter Call	Formation	Horizontal	Production Months
14-11S-19W	6th (west -96.28)		ARBUCKLE GROUP	No	456
			Oil		Gas
First Prod Date			1983-05-01		
Last Sale			2021-04-01		
Daily Rate			5.37		
MoM Change			0		
YoY Change			499		
Cumulative			79151		

Production Snapshot

Month	BOPM	MCFPM
05-2020	169	
06-2020		
07-2020	342	
08-2020		
09-2020	163	
10-2020	168	
11-2020		
12-2020	169	
01-2021	169	
02-2021		
03-2021	167	
04-2021	166	
Average	189	

Annual Averages

Year	Avg BOPM	Avg MCFPM
2017	97	
2018	109	
2019	84	
2020	126	
2021	126	

METZ 119267 - Production Plot

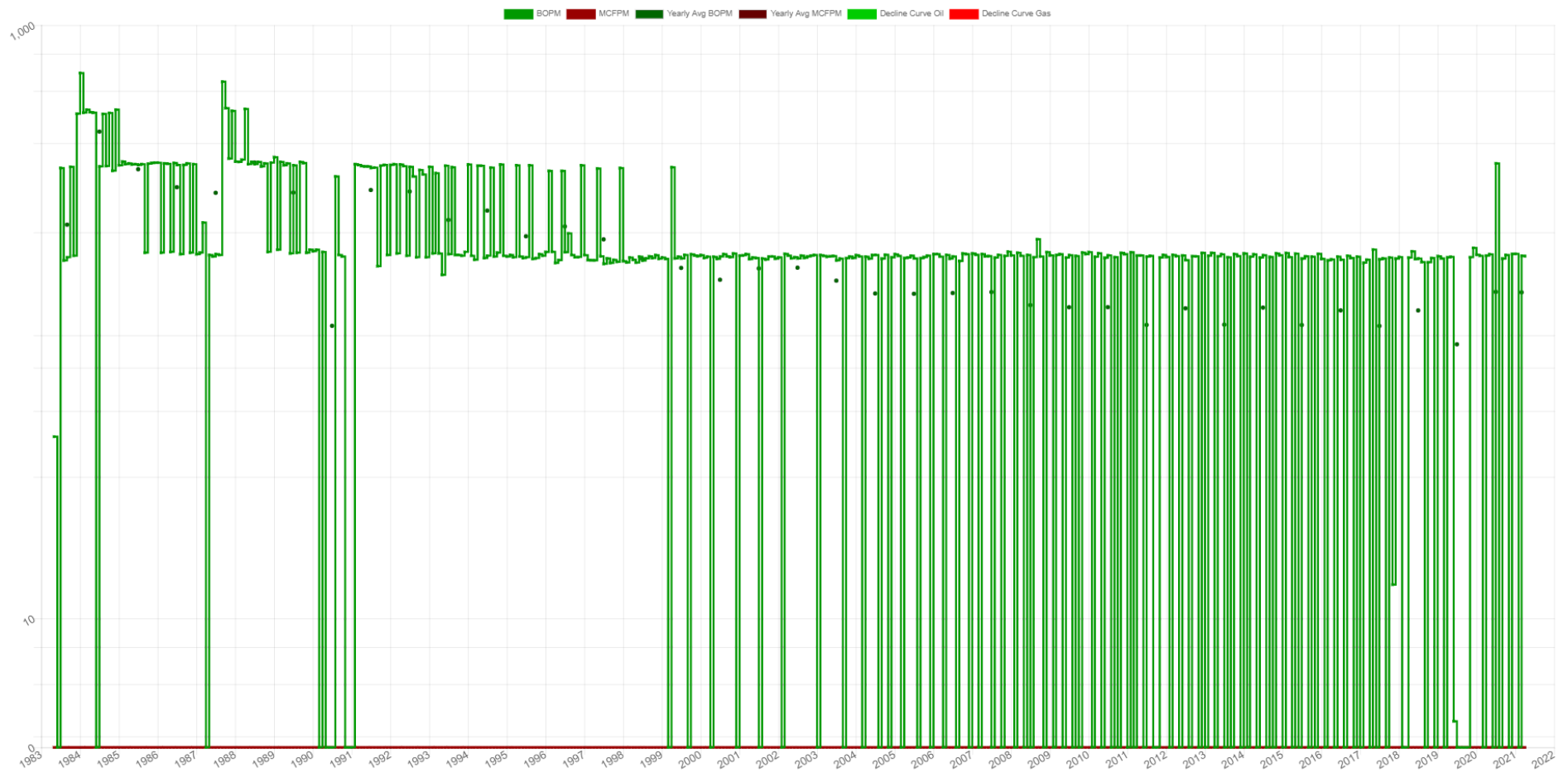



METZ 119267

Associated Wells
Total Well Count: 1

Well Name	API		Operator			Type	Status
METZ 1-14	15051233690000		MURFIN DRILLING CO., INC.			Oil	Producing
Location	Spot		Foot-NS	Foot-EW	Foot-ref	Zone	
14-11S-19W	NE NW SE		2310	-1650	SE	ARBUCKLE	
Spud		Completion		First Production			
1983-03-21		1983-06-15					
Elevation	MD	TV-TD	Cmpl-Top	Cmpl-Btm	PBTD	Drill-Dir	Lateral
1928 KB		3449					



METZ B 131334

Lease #: 131334

Lease and Production Information

State	County	Operator			
KS	ELLIS	MURFIN DRILLING CO., INC.			
Location	Meridan	Quarter Call	Formation	Horizontal	Production Months
14-11S-19W	6th (west -96.28)		LANSING - KANSAS CITY SUPERGROUP	No	352
				Oil	Gas
First Prod Date				1992-01-01	
Last Sale				2021-04-01	
Daily Rate				0.31	
MoM Change				143	
YoY Change				-354	
Cumulative				31238	

Production Snapshot

Annual Averages

Month	BOPM	MCFPM	Year	Avg BOPM	Avg MCFPM
05-2020			2017	43	
06-2020			2018	66	
07-2020			2019	40	
08-2020			2020	14	
09-2020			2021	36	
10-2020					
11-2020					
12-2020					
01-2021					
02-2021					
03-2021					
04-2021	143				
Average	143				



METZ B 131334 - Production Plot

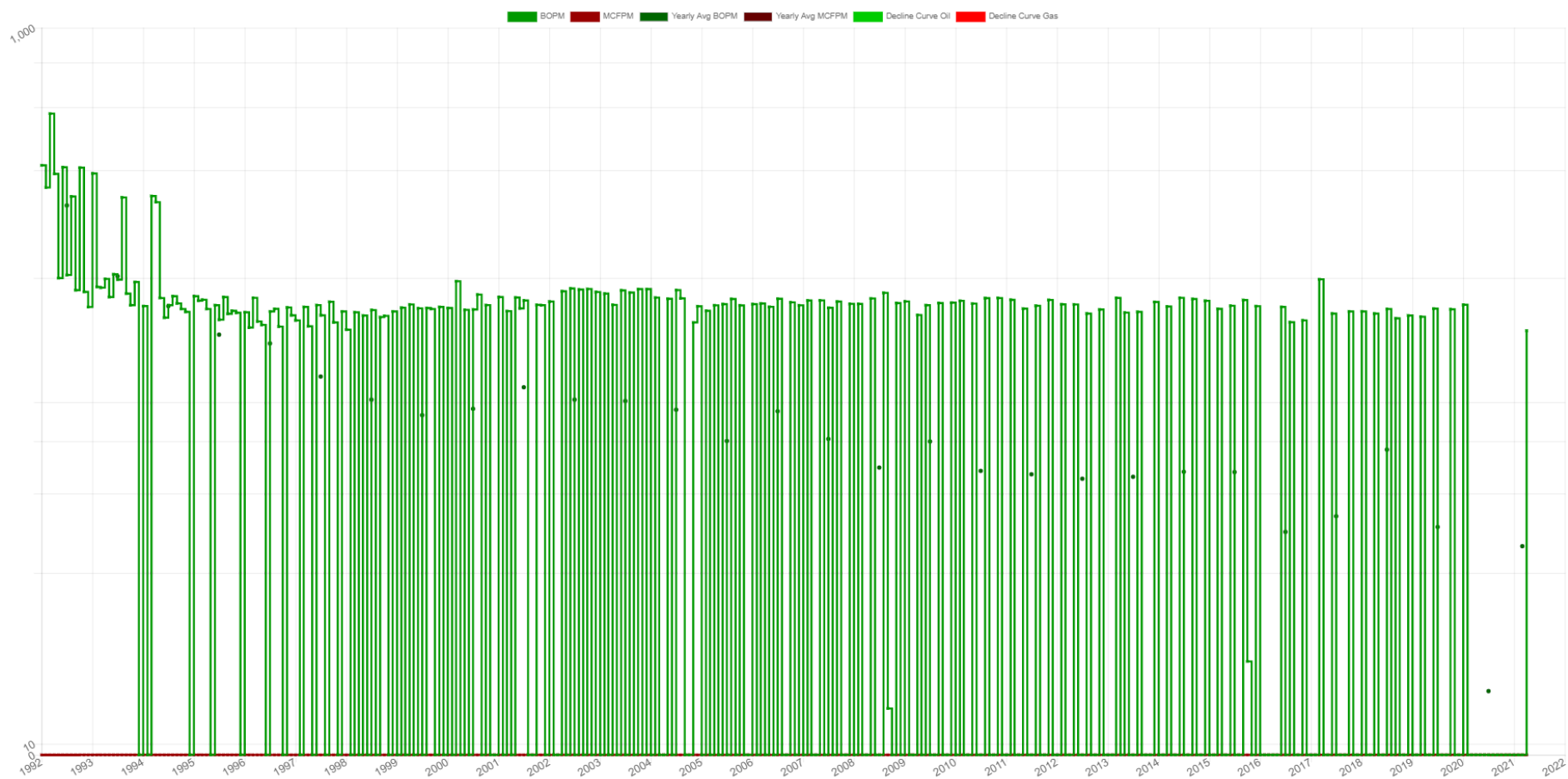



METZ B 131334

Associated Wells
Total Well Count: 1

Well Name	API		Operator		Type	Status		
METZ 'B' 1-14	15051247730000		MURFIN DRILLING CO., INC.		Oil	Approved for Plugging - CP-1 Received		
Location	Spot		Foot-NS	Foot-EW	Foot-ref	Zone		
14-11S-19W	NW SW NE NE		-870	-1050	NE	LANSING KANSAS CITY		
Spud			Completion		First Production			
1991-12-05			1992-01-09					
Elevation	MD	TV-TD	Cmpl-Top	Cmpl-Btm	PBTD	Drill-Dir	Lateral	
1966 KB		3622						





Maps



Lease Map

Legend

-  Oil
-  Gas
-  O & G

Lease: METZ 119267 Horiz: No

Lease#: 119267

Operator: MURFIN DRILLING CO., INC.

Oil (Bopd): **5.37** Rate (Mcfpd):

Oil Cum: 79151 Gas Cum:

Lease: METZ B 131334 Horiz: No

Lease#: 131334

Operator: MURFIN DRILLING CO., INC.

Oil (Bopd): **0.31** Rate (Mcfpd):Oil Cum: **31238** Gas Cum:

Wells Map

Legend

- Oil
- Oil P&A
- Gas P&A
- SWD
- SWD P&A
- Injection
- Injection P&A
- Other
- Other P&A
- Dry Hole
- Unknown

Well: **METZ 1-14 / 15051233690000**
API: **15051233690000** Horiz: **No**
Operator: **MURFIN DRILLING CO., INC.** Type: **Oil**
Status: **Producing** Zone: **ARBUCKLE** Spud: **03-1983**
Completion: **06-1983** Plugging: **Elevation: 1928 KB**
TV-TD: **3449** MD:

Well: **METZ 'B' 1-14 / 15051247730000**
API: **15051247730000** Horiz: **No**
Operator: **MURFIN DRILLING CO., INC.** Type: **Oil**
Status: **Approved for Plugging - CP-1 Received**
Zone: **LANSING KANSAS CITY** Spud: **12-1991**
Completion: **01-1992** Plugging: **Elevation: 1966 KB**
TV-TD: **3622** MD:

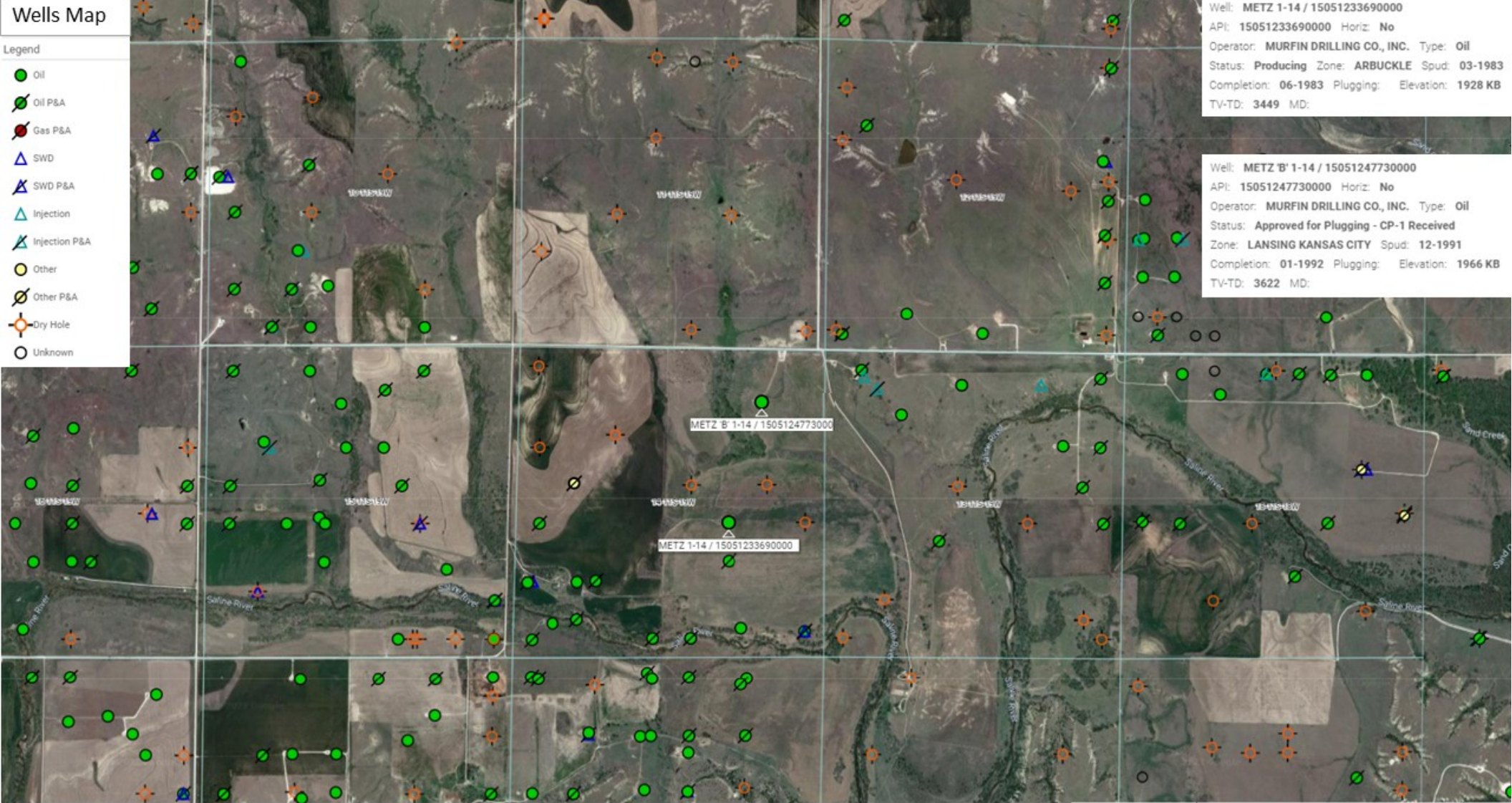



Misc. Info



**MV PURCHASING LLC
DIVISION ORDER**

TO: MV PURCHASING LLC
Attn: Division Orders
1 Greenway Plaza, Ste 700
Houston, Texas 77046

DATE: OCTOBER 16, 2019
LEASE NO.: 14209, ET AL
PROP NAME: METZ B, ET AL

The undersigned warrants and guarantees to MV PURCHASING LLC ("MVP") that the undersigned has the legal right to sell, deliver, convey and transfer all of the "Oil", which as used herein is hereby declared to include all liquids hydrocarbons which are produced from the well(s), lease(s) and/or unit(s) described below:

Legal Description of the Lease(s)/Unit(s):

14209 – METZ B: NE/4 SECTION 14, T11S, R19W (EFFECTIVE 6/1/19)
14210 – METZ: NW/4 S/2 SE/4 SECTION 14, T11S, R19W (EFFECTIVE 10/1/19)
ELLIS CO, KS

This Division Order shall be effective commencing with DATE OF LAST SETTLEMENT production and thereafter until you are furnished with an instrument in writing evidencing a change in the ownership.

Party Entitled To Receive Payment

OWNER #21338

.01147450 RI

FORMERLY CREDITED TO THE

By execution hereof, the undersigned certifies and warrants he/she/it is lawfully entitled to receive proceeds from production from the above well. MV PURCHASING LLC is hereby relieved of any responsibility for erroneous payment.

Division Order Provisions

1. MVP shall pay the undersigned for the Oil delivered hereunder on a monthly basis, by check mailed to the undersigned at the address listed above, less any taxes which MVP is required by law to deduct and pay. Should the proceeds accruing to the undersigned for any month be less than \$50.00, MVP may, at its sole option, retain such proceeds without interest until the first regular payment date when the accumulated proceeds total more than \$50.00, provided that, regardless of the total, payment of the accumulated amounts shall be made once each calendar year.
2. MVP is authorized for its own account to receive such Oil into its possession or to deliver same to any party designated by it, the quality of Oil so received from this lease and/or unit shall be determined by generally accepted industry standards allowing for adjustments which may be necessary. Further, MVP may, at its sole option, refuse to receive any Oil not considered merchantable.
3. Proceeds shall be paid to the undersigned, as provided, with such payments being less any taxes required to be withheld as first purchaser and any trucking, hauling, or handling charges which may be incurred.
4. The undersigned hereby relieves MVP of any responsibility for determining when the undersigned's right to receive payment shall decrease, terminate, or otherwise change. The undersigned agrees to promptly notify MVP in writing of any such change, and no transfer of any right to receive payment hereunder shall be binding on MVP until MVP receives, at the address shown above, (i) a certified copy of the original recorded instrument or a transcript of proceedings which satisfactorily evidences such transfer, and (ii) an executed original of MVP's form of Transfer Order or Supplemental Division Order. Regardless of the effective date of the transfer, any notice of a transfer of a right to receive payment, received by MVP after the close of business on the 15th day of any calendar month, shall not be effective hereunder until 8:00 a.m., CST, on the first day of the next calendar month.
5. If any information is received which, in MVP's sole opinion, adversely affects the undersigned's right to receive payment hereunder, MVP may suspend all or part of such payment, without interest, until MVP has received from the undersigned security which is satisfactory to MVP. If suit is filed which may affect the undersigned's right to receive payment hereunder, written notice thereof shall be sent to MVP, at the above address, by the undersigned, together with a certified copy of any complaint or petition filed. If MVP becomes a party to such proceedings, the undersigned agrees to indemnify MVP against any judgment rendered therein and to reimburse MVP for any costs, attorney's fees, or other expenses incurred in connection therewith.
6. In the event the lease(s) described above, or any part thereof, is included in one or more units now or hereafter formed or revised by order of any appropriate governmental authority, or is included in one or more authorized voluntary or declared units now or hereafter formed or revised, the undersigned agrees that MVP may continue to pay for the Oil allocated to said land under the provisions of this Division Order, without the execution of additional division orders.
7. Working interest owners and/or operators that execute this instrument, and each of them, warrant that the Oil has been produced and sold in accordance with all applicable laws, rules, and regulations.
8. This Division Order may be executed in counterparts, and shall be binding upon and inure to the benefit of the undersigned, its heirs, successors, and assigns.
9. Where appropriate, singular nouns and verbs used in this Division Order will be construed to be plural nouns and verbs without otherwise changing the meaning or intent of this document.

IMPORTANT: TO AVOID DELAY IN PAYMENT - YOUR CORRECT ADDRESS AND YOUR SOCIAL SECURITY NUMBER OR FEDERAL TAX ID NUMBER MUST BE SHOWN BELOW

WITNESS:

OWNER:

SS OR TAX ID NO.:

MAILING ADDRESS:

TELEPHONE:

GH

.....